



2025 MILDURA SHOW
**HORSE
SCHEDULE**

15, 16, 17, 18
OCTOBER 2025
Mildura Recreation Reserve



mildurashow.org.au

MILDURA
SHOW
EST. 1890

MILDURA SHOW SOCIETY INCORPORATED A9598T
2025 MILDURA SHOW
HORSE SCHEDULE

MILDURA CITY RECREATION RESERVE
WEDNESDAY 15th, (Horse Section Only)
THURSDAY 16th, FRIDAY 17th & SATURDAY 18th OCTOBER 2025
2025 Theme “Bringing Community Together”

HORSE ENTRIES CLOSE MONDAY 13th OCTOBER

RING	EVENT	START
	WEDNESDAY 15th	
2	Dressage	8.30am
3	Dressage	8.30am
4	Dressage	8.30am
	THURSDAY 16th	
1A	Show Jumping	8.00am
1B	Show Jumping	8.00am
2	Show Horse & Show Hunter (Hacking)	9.00am
3	Show Horse & Show Hunter (Hacking)	9.00am
4	Standardbreds inc. HERO	9.00am
5	Working Equitation	9.00am
	SPECIAL EVENT THURSDAY 16th	
2	Fashions on the Field	6.00pm
	FRIDAY 17th	
1A	Show Jumping	8.00am
1B	Show Jumping	8.00am
2	Show Horse & Show Hunter (Hacking)	9.00am
3	Show Horse & Show Hunter (Hacking)	9.00am
4	Breeds and Coloured	9.00am
5	Quarter Horse/Western	9.00am
	SPECIAL EVENTS FRIDAY 17th	
2/3	Working Hunter Spectacular	5.00pm(approx.)
2/3	Anne-Marie Dawes Memorial Grand Slam	6.00pm
	SATURDAY 18th	
1A	Show Jumping	8.00am
1B	Show Jumping	8.00am
2	Fun Ring & Games	9.00am
3	Pony Club	10.00am
4	Miniatures	9.00am
5	Harness	9.00am
	SPECIAL EVENTS SATURDAY 18th	
In Front of Main Grandstand	Max Thorburn Memorial Six Bar Spectacular	6.00pm(approx.)

Special Acknowledgement

Mildura Rural City Council Councillors and Staff, for all their help and support in helping our Society to conduct such a special and unique Event for the Mildura Community. It's not just about the days of the event, it's about 12 months' work. Thank you!

CONTACTS:

All enquiries related to your specific discipline please direct to the appropriate 'volunteer' ring steward below.

Dressage	Bridget Caminiti 0431 838 621
Show Jumping	Summer Halls 0400 237 319
Breeds & Coloured Horses	Kira Forsyth 0439 903 072
Standardbreds	Rebecca McKay 0488 631 621
Hacking	Kira Forsyth 0439 903 072
Quarter Horse/Western	Tiff Moore 0451 945 462
Working Equitation	Cara Clark 0458 522 557
Fun/Games	Jorja Seier 0408 352 026
Pony Club	Liz Gleeson 0419 353 749
Miniatures	Kate Nicholls 0448 787 491
Harness	Janine Kerr 0417 211 542
Stabling Steward	Sam Schilling 0458 951 527

Veterinarians:

Local Veterinarians on Call
Mildura Veterinary Hospital – 0419 353 965
Benetook Veterinary Clinic – 50 22 2455
After Hours – 0455 855 400

Supplies:

Mildura Stock Feeds 5021 4484
Pet and Produce Mildura 5023 5533
/0419 118 366
PETstock Mildura 5023 7499

General Show Times

4.00pm to 10.00pm Thursday
9.00am to 10.30pm Friday
9.00am to 11.00pm on Saturday
Pavilions close at 10.00pm daily

President

Antonio Liporota
Phone: 0400 172 216
Email: mildurashowpresident@gmail.com

Coordinator

Jo Rodda
Phone: 0418 596 632
Email: mildurashowsociety@gmail.com

Mail: PO Box 4025, Mildura VIC 3502

Website: www.mildurashow.org.au

Show tickets are available Online at <https://www.trybooking.com/DCNDI>

Entries are to be completed online at <https://nominate.com.au/>

Tickets are also available from:

Show Office
No1 Oval, Lower Floor Pavilion Building
Phone: 0418 596 632
E: mildurashowsociety@gmail.com
Cash & Eftpos

Office National Mildura
117 Lime Ave, Mildura
Phone: 5022 1777
E: sales@cgofficenational.com.au
Cash & Eftpos

Cappy's Corner Store
Crn. 13th & San Mateo Ave
Mildura
Cash Only Please

Admission

Tickets are available Online - find the link at <https://www.trybooking.com/DCNDI>

Multi day entry passes offer flexibility and unlimited entry to the Show Grounds. **Multi Day tickets** are only available for pre-purchase until **15th October**. Wristbands will be issued at the gate for Multi Day Tickets and must be fixed to the wrist. You must **wear your wristbands at all times and please note that wristbands ARE NOT transferable.**

Ticket Type	Description	Cost
Multi Day Family Pass	(2 Adults + 4 Children under 16 years) All Children under 16 MUST be accompanied by an adult	\$50.00
Multi Day Single Adult	Single Adult Pass	\$35.00
Multi Day Pensioner (Aged only, card to be shown)/Student	Disability/Aged Pensioner or Student 16yrs and over All with ID	\$25.00

Single Entry Ticket

Single Entry tickets are available online and at the gate.

Ticket Type	Description	Cost
Single Entry Family Pass	Up to 2 adults, + 4 children under 16yrs. Single Entry All Children under 16 MUST be accompanied by an adult	\$35.00
Single Entry Adult	Adult Single Entry	\$20.00
Single Entry Pensioner/Student	Disability/Aged Pensioner or Student 16yrs and over All with ID	\$15.00
Single Entry Child 11-16	Children 11 to 16yrs - Single Entry All Children under 16 MUST be accompanied by an adult	\$10.00
Single Entry Child 0 to 10	Children 0 to 10 - Single Entry All Children under 16 MUST be accompanied by an adult	Free

Friday Only

Reduced or free entry tickets are only available at the gate on Friday of the Show.

School Groups are invited to attend on Friday of the event.

Ticket Type	Description	Cost
Aged in Care/Disability	9.00am - 1.00pm	Free
Seniors with card ID	9.00am - 1.00pm -Single entry	\$5.00
Child Disabled Client	Carer Free, Both with appropriate ID under 16 yrs, 1.00pm onward	Free

Please note: Ticket boxes are available at the Eleventh Street Brick gate and Twelfth Street for the purchase of single entry tickets. Single Entry tickets are valid for one entry only on the day of the show.

Multi day passes will not be available to purchase on the days of the show, but bearers may enter through Eleventh Street Brick gate and Twelfth Street & the Twelfth Street Fireman's Track Gate.

President's Welcome

As President of the Mildura Show Society it is a pleasure to welcome you to the 2025 Mildura Show and invite you to experience our spectacular event.

The theme for this year's Show is "Bringing Community Together" and that is exactly what Sunraysia's Greatest Annual event is. An event put on by the community for the community.

Our show would not be possible without the generous support of local sponsors and once again, we have been fortunate to have the support of a number of sponsors. I would like to extend this thanks to the many businesses and sponsors who through their contributions make this the best country Show in Victoria.

I would also like to thank our show patrons, as you are a major contribution to the success of this great event we continue to bring to the community.

As we continue to host the event for the community, we continue to build strong sustainable relationships with our four important elements, our wonderful Sponsors, Patrons, the Committee and the Exhibitors that strive to work together to bring such a successful event to the events Calendar in Mildura.

I would like to thank the Council of Management, stewards and the many volunteers who through their dedication make the Mildura Show, Mildura's Greatest Event. A special thank you to the many exhibitors whose dedication fills our pavilions and arena with high quality exhibits for show patrons to appreciate.

Once again, this year's Show is packed with entertainment over two days and three nights. We are very excited that the Mad-Style-Moto Stunt Show will be attending with a spectacular motorcycle stunt show. We are also thrilled to welcome, Lachie Cossor and the Outback Stockman Show, Tubby The Robot, Noah's Racing Pigs, Freddy's Farm Hands On Pets, Billabong Ranch Camel Rides, , Get Your Groove on, Mildura Entertainment and a range of talented performers and of course, everyone's favourite, two fabulous nights of fireworks.

Our entertainment schedule provides great free family entertainment and educational programs to the patrons and the many school groups who attend.

The two fireworks displays and the many features secured by our committee for your entertainment will entertain all members of our community.

The pavilions and exhibits will once again showcase the many talents of our exhibitors and provide an excellent display of livestock, produce, cooking, art, photography, flowers and handiwork.

You will find the schedule on our website www.mildurashow.org.au

Don't forget that Multi-Day Patrons Tickets are on sale, providing the best value entry to our show.

Check out our Facebook page and take a look at our website www.mildurashow.org.au to get the latest news and information on this year's show.

I look forward to seeing you at the show.

Antonio Liporota
President, Mildura Show Society.

Volunteers

Mildura Show Society would like to acknowledge the many hours of help our volunteers give, without which we couldn't provide an amazing event each year.



Mildura Rural City Council

Mayor's Message

On behalf of Mildura Rural City Council, it is my great pleasure to welcome you to the 2025 Mildura Show.

For more than a century, our Show has been a much-loved tradition, bringing people of all ages together to celebrate the best of our region. It's a time to enjoy the sights, sounds, and excitement of the carnival, but also to recognise the talent, hard work, and creativity of our community.

Events like this don't happen without an incredible amount of dedication. I'd like to acknowledge the Mildura Show Society, the many volunteers, sponsors, and exhibitors whose time and effort ensure the Show remains such a special part of our local calendar.

Whether you're here for the rides and games, the competitions, or simply to catch up with friends and neighbours, I encourage you to make the most of the atmosphere and enjoy all that the Show has to offer.

We especially welcome visitors of the region to enjoy your stay, and all we have to offer, especially the Trail of Lights by internationally recognised artist, Bruce Munro, located on an island 10 minutes' walk from the CBD.

I wish everyone a safe and memorable show.



The Mildura Show Society Inc. thanks....

The many individuals and businesses that have to date contributed generously to the wide range of exhibits, competitions and features that form the Show each year. Contributions of trophies, prize money, vouchers, services, products or special offers are all a vital part of rewarding Show contributors and sustaining their interest. The Show Society is indebted to them and asks that all who take any pleasure from attending the Show thank them by patronising their businesses wherever possible.

Thank you to our major sponsors



Mildura Rural City Council



Saunders
Design
Group.



The Mildura Show would like to thank the following for their support of the Horse Section and Sunraysia's Greatest Annual event

Platinum Sponsors

Technado Print

Diamond Sponsors

Liparota Rubbish Removal,
Garden care & More
Mildura Racing Club
Tankard Dental
Ultimate Building Solutions (UBS)

Gold Sponsors

ARH Agriculture
Boongala Harvest
Challis Construction
Devilees Airconditioning and Refrigeration
Dupona
Elegance Hair Mildura
FWG
Gregg and Sons Steel
Hygain
Mildura Health Fund (MHF)
Pedal Addiction
Mildura Harness Racing Club
Mildura Stockfeeds
Mildura Working Mans Club
Mildura Mechanical Services (MMS)
Pet and Produce Mildura
Sunraysia Petroleum
Tasco Petroleum
Tailored Tack Solutions

Silver Sponsors

A1 Hay supplies
A-Line Trading
Anne & Geoff Hepworth
Bling by Sharon
Bobby Hammet
Benetook Auto
BW & A National Consultants
CFB Group
Connell Concreting
DMG Concreting and Construction
Daisy Lane Show Horses
E&L Horse Transport
Fernall Park Equestrian
GBM Consulting
Gill Estate
Glen Sidler Farrier
Got Power Auto Electrical
Haeusler's Group
Horse Queened
Iggy & Zee
Irymple Valley Farms
Jakes Digging
J n K Equestrian
KNH Cleaning
Kelly's Panel Refinishes (KPR)
Kerradale
L & A Mackie
Mallee Bearings
Mallee Custom Towing
Mildura Endoscopy
Mildura Garden Supplies
Mildura Private Paediatrics
Mildura Veterinary Hospital
Pryde's EasiFeed
NRG Team
Ransoms Store
Saddleworld Shepparton & Bendigo
SNS Farriery
Sothern Cross Business Services
STE
Sunray Pizza
Tile Centre Mildura
Titto's Store
Wahroonga Park
Zilzie Wines

Bronze Sponsors & Donors

Annette Johns
Bridget Caminiti
Cabarita Lodge Mildura
Carol Elliot
Charming Magic Touch
Miniatures
Ebony Mangan
Ellconys Designs Australia
HRV Hero
Jason Scott
Koorlong Store
Lucy Behsmann
Mallee Bush Chook Creations
Mallee Mobile Tack
Mallee Motorcycles
Mildura Alcheringa Pony Club
Mildura Horse Complex
Mildura Mini Mix
Mocha Mecca
Moore's Bus Lines
National Mini Registry
Next Electrical
One Stop Wholesalers
Pam Anderson
Pizza Cafe
RLS Home Lending Solutions
Rose Holmes
Sunset Show Ponies
SPHAV
Tia & Matt Kilaris
TP Embroidery
TCR Canine Equine Wear
Uncle Monkeys
Weightman's Packaging
Yings Flowers

Horses

ENTRIES CLOSE: Dressage & Working Equitation

Saturday 11th October 11:59pm, All other rings

Monday 13th October 11.59pm

Late fees attract double entry

- All entries to be lodged via Nominate online
- Membership, stabling, and camping fees, must be paid with entries via Nominate
- Breed, height and membership papers must be lodged via Nominate and made available upon request
- Waiver forms to be signed and lodged on Nominate - a wristband will be issued upon presentation of your Show Ticket at the horse gate (at the horse office if Wednesday) - **no wristband no entry into ring.**

HORSE CONDITIONS OF ENTRY

All competition at this show is governed by these regulations and by the Agricultural Societies Council of Victoria Rules for Discipline in Horse Sections at Shows which can be viewed at www.vicagshows.com.au. Peak body rules apply to some disciplines as outlined on the schedule page for each discipline. Should it become necessary for the ASC Disciplinary Committee to open an inquiry into any aspect of competition in this Horse Section, this Society will support any penalty imposed by that Committee as a result of the inquiry and will support penalties resulting from enquiries arising from Horse Sections at other VIC shows.

INDEMNITY AND WAIVER FORMS:

To Be Completed on Nominate.

The Horse Committee will take all care in managing the Section, but competitors taking part in this Horse Section do so at their own risk. Each adult competitor must, before competing, complete and sign a form indemnifying Mildura Show Society Inc and waiving any claims against the Society for any injury sustained in competition or for loss or damage to the competitor's property or damage caused by the competitor or his/her animal(s) at the Show. A similar form must also be completed and signed by a parent or guardian for each competitor who is under 18 years of age and any other individual expected to interact with horses during the show. ALSO, all competitors must complete a Horse Health Declaration, each horse with which the competitor has brought onto the Showgrounds must be

listed together with the Property Identification Code (PIC) of the property from which the horse came to the Show.

1. All those entering the arena at Mildura Show are required to obtain a wrist band prior to entering the arena regardless of age or intended activity as evidence of completion of waiver forms. Any person not wearing a wristband may be asked to leave the arena immediately and will forfeit all entries until such time as they have obtained a wristband.

2. Accidents: Competitors are required to advise the Chief Steward and the Horse Shed of any falls or injuries and complete an Incident Form immediately after the incident.

3. Under Saddle Age Limit: The ASC recommends a lower age limit of 3 years of age (as at the date of the competition) for leading rein and 5 years of age for independent riding.

4. Entry: Must be completed online at <https://nominate.com.au/>

5. Late Entries: Are to be made via Nominate no later than 12pm the previous day of class. There will be a \$30.00 Late fee charge. No Late entries on the day will be accepted

6. Scratching: Competitors are required to advise the Ring Steward or Chief Horse Steward that they are withdrawing from a class as soon as practicable. In the event of a scratching, entries fees will be forfeited and are unable to be transferred to another class or competitor.

7. There will be no entry fees refunded after the closing date unless a medical or veterinary certificate is produced within 24 hours of completion of event.

8. Competitors must advise the Chief Steward of any changes to their entries. Failure to do so will result in an invoice being issued, which must be paid before prize money will be distributed.

9. Refusal of Entry/Alteration of Schedule/Prizes: The committee reserves the right to refuse an entry without assigning any reason for doing so and to alter the schedule to meet emerging circumstances. The Society is not responsible for the non-delivery of Sponsor's trophies/prizes. Should there be any reason to suspect that any exhibit is either diseased or dangerous, the Society reserves the right to isolate, refuse entry to and/or remove the exhibit from the ground at the expense of the exhibitor.

10. Prizes: The committee reserves the right to decline to pay prize money on classes with less than three competitors unless otherwise stated.

11. Judge's Decision/Discretion: The judge is empowered to withhold any or all prizes in any class where the exhibits are, in his/her opinion, unworthy of the prize, and at all times the judge's decision will be final. A judge has the discretion to ask that a led or performance exhibit and handler/rider/driver be ordered to leave the ring if he/she considers the animal is unruly and/or likely to cause an accident.

12. Approaching Judges: No exhibitor or associate will initiate conversation with a judge on judging day, before, during or after judging except through the Chief Steward.

13. The Judges decision is final. Please follow the protest protocol outlined below.

14. District/Local Classes: Rider class: the rider must have been resident for at least three months prior to the show within 100km of the Mildura Harness Racing Track to be eligible to compete in district classes. Horse class: The horse must be permanently stabled for at least 3 months prior to the show within 100km of the Mildura Harness Racing Track to be eligible to compete in district classes

15. Novice horse, pony or rider is one (VAS ruling), which has not won a 1st placing, competing singly, in any EA so mentioned show or gymkhana.

16. Intermediate: An Intermediate rider has not won a first, second or third prize at any Royal Show.

17. Ridden Show Hunters and Ridden Show Hacks: At the beginning of each calendar year an exhibitor MUST choose the category for their exhibit, EITHER Show Hunter or Show Hack, when competing at an Ag Shows VIC Affiliated Agricultural Show or supplementary event.

18. Ridden Show Hunters - Hack, Galloway, Pony Horses in Show Hunter classes may not also compete in Ridden Show Hack classes.

19. Ridden Show Hacks - Hack, Galloway, Pony Horses in Show Hack classes may not also compete in Show Hunter classes.

20. Stallions: Stallions must be always wearing a bit when being led and must be under the control of a person 18 years of age or older. Stallions must be clearly identifiable per Equestrian Australia's Stallion Safe Practice & Identification guidelines. They must be always supervised and placed in an allocated

Stable. They are not eligible to compete in ridden classes unless their eligibility is specifically stated in the schedule. This includes minis.

21. Ponies with Adult Riders: Ponies may be ridden by adults unless otherwise stated in the schedule.

22. Lateness to the Ring: Competitors must be ready when called. Once judging has commenced, a competing horse shall not be led, ridden or driven into or out of the judging ring without the permission of the judge and/or the Chief Steward.

23. Leaving The Ring: If a led horse should drag or escape its handler or a ridden or driven horse take control of or unseat its rider and leave the ring, it is usually disqualified from the class.

24. Horse Measuring: No official measuring will take place at the show, but, if a question about height arises, proof of height may be required. In the absence of proof, a decision will be at the absolute discretion of the Chief Steward.

25. Breed Registration: Registration documents for horses in breed classes must be produced when required by a Steward. It is the competitor/owner's responsibility to ensure relevant memberships for their exhibits Breed society or registry is financial at time of competition.

26. Attire: Competitors must be appropriately attired for the competition in which they are competing.

27. Helmets: Every rider is encouraged to wear a safety helmet compliant with the current Equestrian Australia approve safety standards for helmets, some classes require helmets to be worn per their discipline rules. Riders under 18 years must wear such a helmet at all times when mounted or in the arena. Please visit www.equestrian.org.au for more information.

28. Footwear: All competitors must wear appropriate footwear when leading or riding a horse. When riding, the footwear must enable removal of the foot from the stirrup.

29. Cruelty: Persons who are considered by the Chief Steward to be abusive or cruel to a horse will be expelled from the ground. No horse will be permitted to compete if, in the opinion of the Chief Steward, it is in poor health or condition.

30. Drugs: Drug testing may be carried out at this show. As per the appeals process and any costs associated with the swabbing will be liable of the individual that lodged the appeal and/or the owner. Any competitor found to have breached the ASC disputes &

disciplinary regulation will be investigated by the ASC disciplinary committee. Where a horse or rider is registered with a peak body, the test results may be passed to that peak body.

31. Unsafe animals: If a horse is out of control and deemed unsafe by a Judge and/or the Chief Steward it must be removed from the Showgrounds as soon as practicable at the expense of the exhibitor.

32. Prohibited Relationship: No competitor will present for judging before a judge with whom he/she has a family relationship, has or has recently had a personal relationship or has had horse related business dealings during the past twelve months.

33. Coaching: Please refer to current EA guidelines

34. Proper Conduct: Any person who behaves offensively on the Showground may be expelled from the ground. The matter may be investigated by the Society or/and ASC Disciplinary committee and penalties may be imposed.

35. Protests: A protest or complaint against any exhibit or exhibitor may be lodged in writing with the Chief Steward no later than sixty minutes after the judging of the exhibit or exhibitor. The Chief Steward must be provided with the exact nature of the complaint and act, if necessary, to maintain competitive fairness. The Chief Steward may choose to refer the matter to the Protests Committee, which shall comprise the President of the Society, or a Vice President and two other members of the General Committee. A protest or complaint or an appeal against the decision of the Chief Steward may be lodged in writing with the Secretary no later than 6 pm on the day of judging. All protests, complaints or appeals shall be accompanied by a deposit of \$100 which shall be forfeited if the protest, complaint, or appeal proves to be frivolous or vexatious. A matter lodged this way shall be dealt with by the Protests Committee within 24 hours of lodgement and the decision of the Protest Committee shall be final. No protest or complaint will be considered if it refers simply to a judge's decision.

36. Veterinary Costs: In the case of an exhibit requiring veterinary inspection/treatment whilst at this event exhibitors agree that all costs incurred are their responsibility.

37. Age of Horses: The age of all horses shall be calculated from 1st August in the year in which it was foaled.

38. Over Mounting: Will not be tolerated. Riders deemed to be too tall or too heavy will not be permitted at the Judge's discretion.

39. Equestrian Australia Classes: All Horses, Riders & Owners must be registered with Equestrian Australia to be eligible to compete in Official & Junior classes. A copy of current EA Certificate or Registration must be produced on request. Current Performance Cards must be available on request. Prize money will be withheld until documents are presented.

40. Exit requirements: Competitors are responsible for cleaning up their area prior to leaving the Mildura Showgrounds. DO NOT CLEAN FLOATS ON TRACK.

41. Competitors are prohibited from tying horses to the side of floats on the Trotting Track or to running rail at any time.

42. Emergency vehicle access must be kept clear at all times.

43. Dogs are not permitted on Mildura Showgrounds.

44. Drones are not permitted at Mildura Show, unless prior written consent has been gained by committee.

45. Unregistered electric vehicles are prohibited on Mildura Showgrounds with the exception of approved mobility aids.

46. Unacceptable behaviour towards judges, stewards, staff, contractors or any other Mildura Show Society volunteers will not be tolerated. This includes bullying, harassment, adverse behaviour, offensive language or physical abuse. Any person involved in these sorts of behaviours will be escorted from the showgrounds and may be banned from future shows.

47. Mildura Show Society Inc will not tolerate any malicious comments made on social media or elsewhere which includes but is not limited to; Facebook, Twitter, Instagram, TikTok, Blogs, Forums, Discussion Boards and Groups (public, private or restricted), which may ultimately bring Mildura Show Society Inc, it's events, volunteers, sponsors and competitors into disrepute. Every instance will be investigated, and action may be taken.

Prize Money

Please ensure that you have entered your Bank details on nominate, there are no cash payments. Please allow up to 6 weeks for prize money to be paid into your bank account.

STABLING

Limited brick stables are available. Booking to be made via Nominate online and paid for with entries. Preference will be given to stallions and distance travellers. Only shavings or sawdust to be used.

Horses are not to be left in Portable yards UNATTENDED, if you are leaving the grounds they are to be STABLED.

Stables and stalls must be cleaned at the end of the show. Failure to do so will result in a cleaning charge of \$50.00 and loss of allocation at future shows.

Repairs to damaged stables and portable panels will be charged to hirer.

Stables, stalls and portable panels are used at the risk of the handler or exhibitor. Mildura Show Society accepts no responsibility for any injury or damage suffered as a result of the use of stables, stalls and portable panels. Building of personal yards is permitted but limited space is available for this and at

discretion of Stabling Steward. Straw permitted in personal yards.

No horse is to be put in a stable or stall without consent of the Stabling Steward.

Stable allocations will be available from the Stabling Steward and the Show Office.

Limited Camping sites available - all bookings made via Nominate.

CAMPING CONDITIONS OF USE

1. Camping applications to be made via Nominate with entries.
2. Camping bookings will be confirmed before the show.
3. All electrical leads & equipment must be currently tested & tagged by a licensed tester.
4. All leads to be covered or disconnected during the day.
5. Fires are not permitted on the Mildura Showgrounds.
6. Campers are responsible for cleaning up their area prior to departure. Failure to clean up may result in a cleaning charge equivalent to the cost of the cleanup and loss of allocation at future shows.
7. Campers are required to act within VIC laws, rules and regulations for public facilities at all times whilst camping at Mildura Showgrounds.



technado



THE ENERGY SAVING GROUP

SAVE MONEY SAVE THE PLANET SAVE ENERGY

Entry, Parking and Rings

Entry via Gate G, Etiwanda Avenue only

*Movement of vehicles between the stable area between 9.30am - 4pm during the Show is strictly prohibited.

*The Track will be closed at the purple lines at 9am.

*If you arrive after 9am you will be asked to enter the track via the gate past the stables and park in the orange section.

*All parking is nose of the car to the inside rail on an angle.

NO HORSES ARE TO BE TIED ON FLOATS ON THE TRACK.

*No cleaning of horse floats on track, if you bring it, take it!

*All day participants will be allocated a cross tie stall per horse entered on the day.

*Parking between the stables is prohibited and offenders will automatically be disqualified.

*All floats, caravans and vehicles are to be parked as instructed by parking attendants.

*LARGE TRUCKS OR VEHICLES MUST OBTAIN PERMISSION TO PARK IN A SUITABLE AREA.

Note: Parking is at the discretion of the Mildura Show Society Inc and subject to change.

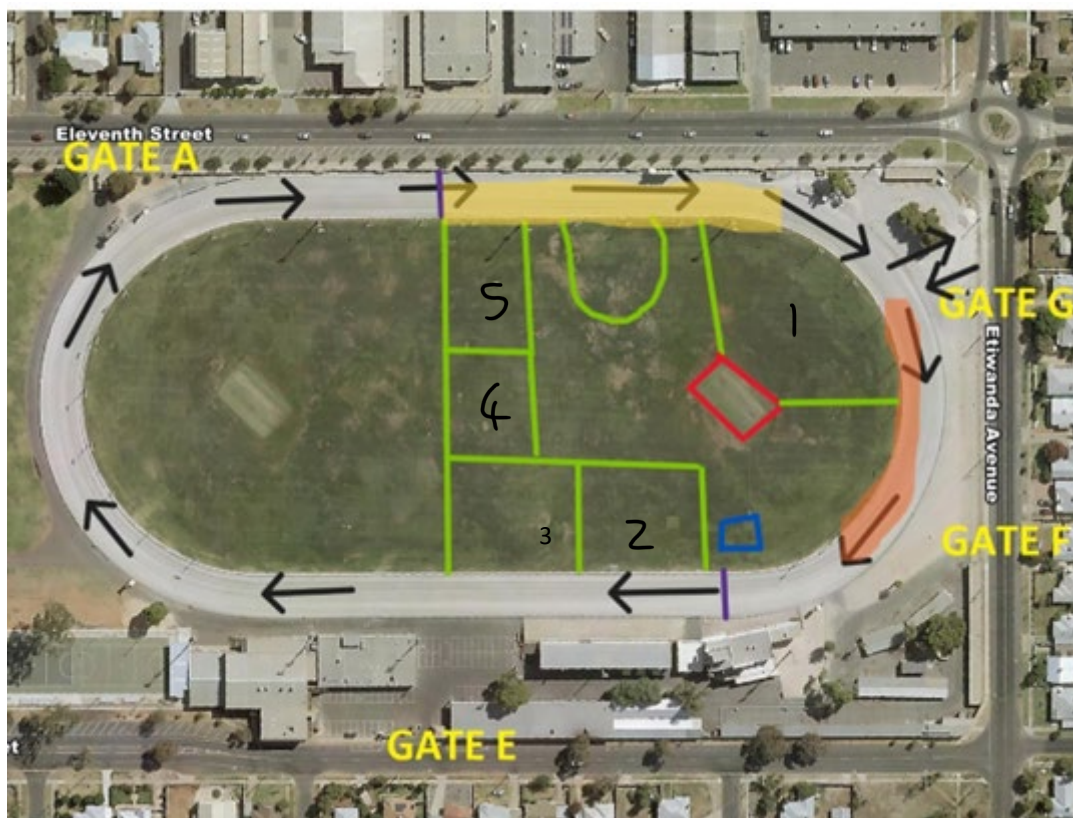



Mildura Show Dressage

WEDNESDAY 15TH OCTOBER 2025

Judges: TBA

EA Stewards: TBA

Enquiries: Bridget Caminiti 0431 838 621 or Carolyn Baumann 0408 596 793

Wednesday, 15th October 8.30am Start

Entry via Nominate **Entries Close:** Saturday 11th October

Draws for all tests will be emailed by Monday 13th October.

Draw requests must be entered on Nominate entry.

Run under 2025 National EA Dressage Rules. All tests are 2023 tests and can be found on the EA website. Max 3 tests per horse. Gloves are compulsory for all riders. Compulsory Gear Check at the completion of each test.

Placings to 6th place. Scratching's after posting of draw must be made via phone – 0431 838 621.

Competitive riders: EA membership number, horse EA number and bridle number must be entered into Nominate for the entry to be accepted. EA bridle numbers must be displayed (x2).

Restricted: Open to riders with Mildura Show Society Multi Day Patrons Pass. A competitor identification number will be allocated in draw, riders to supply their numbers/holders (x2).

Junior: A rider may compete as a Jnr until the end of the calendar year in which they turn 18 years.

Pony: Must not exceed 149cm height with shoes, 148cms without shoes.

Jackpot: If 6+ class entries, prize money for the Jackpot class will be awarded to 1st, 2nd and 3rd placing.

Class prizes generously sponsored by Pryde's EasiFeed & Saddleworld Shepparton & Bendigo

RESTRICTED

Entry Fee: \$30 per test, \$40 for Jackpot classes

Prizes for 1st, 2nd & 3rd

Class 5001 RESTRICTED Preliminary 1.3 JACKPOT

Class 5002 RESTRICTED Novice 2.3 JACKPOT

Class 5003 RESTRICTED Preparatory Test 1

Class 5004 RESTRICTED Preparatory Test 2

CHAMPION & RESERVE RESTRICTED PREPARATORY

Proudly Sponsored by: Haeusler's

Class 5005 RESTRICTED Preliminary 1.1

Class 5006 RESTRICTED Preliminary 1.2

CHAMPION & RESERVE RESTRICTED PRELIMINARY

Proudly Sponsored by: Tittos Store



Class 5007 RESTRICTED Novice 2.1

Class 5008 RESTRICTED Novice 2.2

CHAMPION & RESERVE RESTRICTED NOVICE

Proudly Sponsored by: Taylored Tack Solutions

TAYLORED TACK
SOLUTIONS

PROMOTING
HARMONIOUS
PARTNERSHIPS



Class 5009 RESTRICTED Elementary 3.1
Class 5010 RESTRICTED Elementary 3.2
CHAMPION & RESERVE RESTRICTED ELEMENTARY
Proudly Sponsored by: Wahroonga Park



Class 5011 RESTRICTED Junior Preliminary 1.1
Class 5012 RESTRICTED Junior Preliminary 1.2
CHAMPION & RESERVE RESTRICTED JUNIOR PRELIMINARY
Proudly Sponsored by: Kerradale

Class 5013 RESTRICTED PONY Preliminary 1.1
Class 5014 RESTRICTED PONY Preliminary 1.2
CHAMPION & RESERVE RESTRICTED PONY PRELIMINARY
Proudly Sponsored by: Rose Holmes

COMPETITIVE

Entry Fee: \$40 per test
Prizes for 1st, 2nd & 3rd

Class 5015 COMPETITIVE Preliminary 1.1
Class 5016 COMPETITIVE Preliminary 1.2
CHAMPION & RESERVE COMPETITIVE PRELIMINARY
Proudly Sponsored by: BW & A National Building Consultants



Class 5017 COMPETITIVE Novice 2.1
Class 5018 COMPETITIVE Novice 2.2
CHAMPION & RESERVE COMPETITIVE NOVICE
Proudly Sponsored by: Taylored Tack Solutions



Class 5019 COMPETITIVE Elementary 3.1
Class 5020 COMPETITIVE Elementary 3.2
CHAMPION & RESERVE COMPETITIVE ELEMENTARY
Proudly Sponsored by: Mallee Custom Towing



Class 5021 COMPETITIVE Medium 4.1
Class 5022 COMPETITIVE Medium 4.2
CHAMPION & RESERVE COMPETITIVE MEDIUM
Proudly Sponsored by: Jakes Digging



MILDURA SHOW UNOFFICIAL WORKING EQUITATION COMPETITION

RING 5 - THURSDAY 16TH OCTOBER 2025

Judges: Rebecca Farren and Gill Atkinson

Thursday, 16th October 9:00 am Start

Entry via Nominate **Entries Close:** Saturday 11th October

Entry Fee: \$20.00

Draws for all tests will be emailed by Monday 13th October.

Working Equitation: A captivating equestrian discipline blending dressage precision with thrilling obstacle challenges and speed!! Be there for the first Working Equitation competition at the Mildura Show!

Dressage Tests and Obstacle Courses will be issued with the draw. Classes may be combined or added in consideration of entry numbers. Entries via Nominate

Dress Code: Riders must wear flat soled boots with a heel, long pants, and a collared shirt with sleeves. Helmets are required. Horses must be clean and well-groomed. Plaiting is not required.

Proudly sponsored by: Fernall Park Equestrian



Class WE01 RESTRICTED Led Walk/Trot (Dressage & Ease of Handling)

Class WE02 RESTRICTED Walk/Trot (Dressage & Ease of Handling)

Class WE03 RESTRICTED Walk/Trot/Canter (Dressage, Ease of Handling & Speed)

WORKING EQUITATION HORSEMANSHIP AWARD

Proudly Sponsored by Elconys Design Australia



RING 2 - THURSDAY 16TH OCTOBER 2025

SHOWHORSE (HACKING)

Proudly Sponsored by Southern Cross Business

Advisors & Glen Sidler Farrier

JUDGE: Alison Gear

STEWARD:

START: 9am

ENTRY: \$4.00

PRIZES: 1ST \$5.00, 2ND \$2.00 (unless otherwise stated) Ribbons to third.

Champion: \$50.00 Reserve: \$20.00

Prize Money will not be awarded if there are less than 3 entries in any event. Late entries will only be accepted up until 12 noon Wednesday 15th October at double the fee. At the judges/steward's discretion, classes may be combined or added in consideration of entry numbers. Indemnity wrist bands must be collected from the show office before entering the arena. Any competitor who wins a Champion Hack/Show Hunter in one ring is ineligible to compete in Open/Show Hunter classes in another ring on the same day. These horses can compete again on Friday, however, please note that only one qualification can be used throughout the event.



RIDDEN OPEN GALLOWAY

Class 001 Ridden Open Galloway over 14hh ne 14.2hh

Class 002 Ridden Open Galloway over 14.2hh ne 15hh

Class 003 Open Ridden Galloway over 14hh ne 15hh

(Winners of previous height classes in this ring ineligible for open class)

CHAMPION RIDDEN OPEN GALLOWAY

RESERVE CHAMPION RIDDEN OPEN GALLOWAY

SHOW HUNTER GALLOWAY

Class 004 Novice Hunter Galloway over 14hh ne 15hh

Not to have won a first at an agricultural show

Class 005 Ridden Show Hunter Galloway over 14hh ne 14.2hh

Class 006 Ridden Show Hunter Galloway 14.2hh ne 15hh

Class 007 Lightweight open Ridden Galloway

Class 008 Heavyweight Open Ridden Galloway
CHAMPION RIDDEN SHOW HUNTER GALLOWAY
RESERVE CHAMPION RIDDEN SHOW HUNTER GALLOWAY

LEAD REIN & FIRST RIDDEN PONY

Class 009 Leading Rein Open Pony ne 12hh - Rider 3-8yrs

To be ridden in a snaffle bit. Handler 18yrs & over.

Class 010 Leading Rein Hunter Pony ne 12hh - Rider 3-8yrs

To be ridden in a snaffle bit. Handler 18yrs & over.

Class 011 Child's First Ridden Pony ne 12.2hh

Rider 12yrs & under. To be ridden in a snaffle bit.

Class 012 Tiny Tots Rider To be ridden in a snaffle bit

GOOD HANDS

Class 013 Good Hands Event

For boys & girls 10yrs & under 15yrs.

Mounts must be ridden in snaffle bridle with or without a cavesson noseband. Riders are NOT to wear gloves. Final held at the 2024 VAS Ltd Saddle Horse Championship. Note: Runner up is eligible to compete should the first-place rider forfeit their acceptance.

RIDDEN OPEN SMALL PONY

Class 014 Ridden Open Small Pony ne 11.2hh

Class 015 Ridden Open Small Pony over 11.2hh ne 12hh

Class 016 Ridden Open Small Pony over 12hh ne 12.2hh

Class 017 Open Ridden Small Pony under 12.2hh

(Winners of previous height classes in this ring ineligible for open class)

CHAMPION SMALL OPEN PONY

RESERVE CHAMPION SMALL OPEN PONY

RIDDEN LARGE OPEN PONY

Class 018 Ridden Large Open Pony over 12.2hh ne 13hh

Class 019 Ridden Large Open Pony over 13hh ne 13.2hh

Class 020 Ridden Large Open Pony over 13.2hh ne 14hh

Class 021 Open Ridden Large Pony over 12.2hh ne 14hh

(Winners of previous height classes in this ring ineligible for open class)

CHAMPION RIDDEN LARGE OPEN PONY

RESERVE CHAMPION RIDDEN LARGE OPEN PONY

RIDDEN SMALL SHOW HUNTER PONY

Class 022 Novice Show Hunter Pony ne 12.2hh

Not to have won a first at an agricultural show.

Class 023 Show Hunter Pony ne 11.2hh

Class 024 Show Hunter Pony over 11.2hh ne 12hh

Class 025 Show Hunter Pony over 12hh ne 12.2hh

Class 026 Heavyweight Show Hunter Pony ne 12.2hh

Class 027 Lightweight Show Hunter Pony ne 12.2hh

CHAMPION RIDDEN SMALL SHOW HUNTER PONY

RESERVE CHAMPION RIDDEN SMALL SHOW HUNTER

PONY

RIDDEN LARGE SHOW HUNTER PONY

Class 028 Ridden Novice Show Hunter Pony ne 14hh

Not to have won a first at an agricultural show.

Class 029 Ridden Large Show Hunter Pony over 12.2hh
ne 13hh

Class 030 Ridden Large Show Hunter Pony over 13hh
ne 13.2hh

Class 031 Ridden Large Show Hunter Pony over 13.2hh
ne 14hh

Class 032 Lightweight Ridden Large Show Hunter Pony
ne 14hh

Class 033 Heavyweight Ridden Large Show Hunter
Pony ne 14hh

CHAMPION RIDDEN LARGE SHOW HUNTER PONY

RESERVE CHAMPION RIDDEN LARGE SHOW HUNTER

PONY

RIDDEN OPEN SHOW HACK

Class 034 Ridden Open Show Hack over 15hh ne
15.2hh

Class 035 Ridden Open Show Hack over 15.2hh ne
16hh

Class 036 Ridden Open Show Hack over 16hh ne
16.2hh

Class 037 Ridden Open Show Hack over 16.2hh

Class 038 Open Ridden Show Hack 15hh & over

(Winners of previous height classes in this ring
ineligible for open class)

CHAMPION RIDDEN SHOW HACK

RESERVE CHAMPION RIDDEN SHOW HACK

SHOW HUNTER HACK

Class 039 Novice Show Hunter Hack over 15hh

Not to have won a first at an agricultural show.

Class 040 Ridden Show Hunter Hack 15hh ne 15.2hh

Class 041 Ridden Show Hunter Hack 15.2hh ne 16hh

Class 042 Ridden Show Hunter Hack 16hh and over

Class 043 Lightweight Show Hunter Hack over 15hh

Class 044 Heavyweight Show Hunter Hack over 15hh

CHAMPION RIDDEN SHOW HUNTER HACK

RESERVE CHAMPION RIDDEN SHOW HUNTER HACK



IGGY & ZEE
boutique

RING 3 - THURSDAY 16TH OCTOBER 2025

SHOWHORSE (HACKING)

Proudly Sponsored by JnK, Gill Estate, Iggy & Zee

JUDGE: Robert Ralston

STEWARD:

START: 9am

ENTRY: \$4.00

PRIZES: 1ST \$5.00, 2ND \$2.00 (unless otherwise
stated) Ribbons to third.

Champion: \$50.00 **Reserve:** \$20.00

Prize Money will not be awarded if there are less than
3 entries in any event. Late entries will only be
accepted up until 12 noon Wednesday 15th October
at double the fee. At the judges/steward's discretion,
classes may be combined or added in consideration of
entry numbers. Indemnity wrist bands must be
collected from the show office before entering the
arena. Any competitor who wins a Champion Hack/
Show Hunter in one ring is ineligible to compete in
Open/Show Hunter classes in another ring on the
same day. These horses can compete again on Friday,
however, please note that only one qualification can
be used throughout the event.

CHILDS MOUNT

Class 045 Childs Pony ne 12.2hh

Class 046 Childs Pony 12.2hh ne 14hh

Class 047 Childs Galloway over 14hh ne 15hh

Class 048 Childs Hack over 15hh

CHAMPION CHILDS MOUNT

RESERVE CHAMPION CHILDS MOUNT

RIDDEN SHOW HUNTER HACK

Class 049 Ridden Show Hunter Hack 15hh ne 15.2hh

Class 050 Ridden Show Hunter Hack 15.2hh ne 16hh

Class 051 Ridden Show Hunter Hack 16hh & over

Class 052 Open Ridden Show Hunter Hack 15hh &
over

(Winners of previous height classes in this ring
ineligible for open class)

CHAMPION RIDDEN SHOW HUNTER HACK

RESERVE CHAMPION RIDDEN SHOW HUNTER HACK

LOCAL DISTRICT EXHIBIT

Combination to reside within 100km from the Mildura Harness Racing Track.

Class 053 District Ridden Pony 12.2hh & under

Class 054 District Ridden Pony 12.2hh ne 14hh

Class 055 District Ridden Galloway over 14hh ne 15hh

Class 056 District Ridden Hack over 15hh

CHAMPION DISTRICT RIDDEN EXHIBIT

RESERVE CHAMPION DISTRICT RIDDEN EXHIBIT

OPEN HACK

Class 057 Novice Hack - over 15hh

Not to have won a first at an agricultural show.

Class 058 Open Hack over 15hh ne 15.2hh

Class 059 Open Hack over 15.2hh ne 16hh

Class 060 Open Hack over 16hh ne 16.2hh

Class 061 Open Hack over 16.2hh

Class 062 Lightweight Open Ridden Hack over 15hh

Class 063 Heavyweight Open Ridden Hack over 15hh

CHAMPION RIDDEN SHOW HACK

RESERVE CHAMPION RIDDEN SHOW HACK

SHOW HUNTER GALLOWAY

Class 064 Ridden Show Hunter Galloway over 14hh ne 14.2hh

Class 065 Ridden Show Hunter Galloway 14.2hh ne 15hh

Class 066 Open Ridden Show Hunter Galloway over 14hh ne 15hh

(Winners of previous height classes in this ring ineligible for open class)

CHAMPION RIDDEN SHOW HUNTER GALLOWAY

RESERVE CHAMPION RIDDEN SHOW HUNTER GALLOWAY

OPEN GALLOWAY

Class 067 Novice Galloway Hack over 14hh ne 15hh

Not to have won a first at an agricultural show.

Class 068 Open Galloway Hack over 14hh ne 14.2hh

Class 069 Open Galloway Hack over 14.2hh ne 15hh

Class 070 Lightweight Open Ridden Galloway

Class 071 Heavyweight open Ridden Galloway

CHAMPION RIDDEN OPEN GALLOWAY

RESERVE CHAMPION RIDDEN OPEN GALLOWAY

SMALL SHOW HUNTER PONY

Class 072 Ridden Small Show Hunter Pony ne 11.2hh

Class 073 Ridden Small Show Hunter Pony 11.2hh ne 12.2hh

Class 074 Open Ridden Small Show Hunter ne 12.2hh

(Winners of previous height classes in this ring ineligible for open class)

CHAMPION RIDDEN SMALL SHOW HUNTER PONY

RESERVE CHAMPION RIDDEN SMALL SHOW HUNTER PONY

RIDDEN LARGE SHOW HUNTER PONY

Class 075 Ridden Large Show Hunter Pony over 12.2hh ne 13hh

Class 076 Ridden Large Show Hunter Pony 13hh ne 14hh

Class 077 Open Ridden Large Show Hunter over 12.2hh ne 14hh

(Winners of previous height classes in this ring ineligible for open class)

CHAMPION RIDDEN SHOW HUNTER PONY

RESERVE CHAMPION RIDDEN SHOW HUNTER PONY

SMALL OPEN PONY

Class 078 Small Open Pony ne 11.2hh

Class 079 Small Open Pony over 11.2hh ne 12hh

Class 080 Small Open Pony over 12hh ne 12.2hh

Class 081 Lightweight Small Open Pony ne 12.2hh

Class 082 Heavyweight Small Open Pony ne 12.2hh

CHAMPION SMALL SHOW PONY

RESERVE CHAMPION SMALL SHOW PONY

RIDDEN LARGE OPEN PONY

Class 083 Ridden Large Open Pony over 12.2hh ne 13hh

Class 084 Ridden Large Open Pony over 13hh ne 13.2hh

Class 085 Ridden Large Open Pony over 13.2hh ne 14hh

Class 086 Open Ridden Large Pony 14hh & under (Winners of previous height classes in this ring ineligible for open class)

Class 087 Lightweight Open Ridden Pony over 12.2hh ne 14hh

Class 088 Heavyweight Open Ridden Pony over 12.2hh ne 14hh

CHAMPION RIDDEN OPEN PONY

RESERVE CHAMPION RIDDEN OPEN PONY

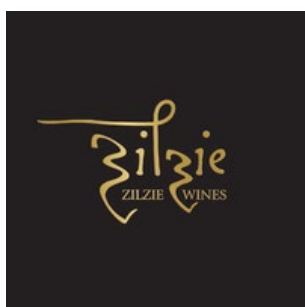

RANSOMS STORE

Ransoms Store Proudly Presents

Fashions on the Field

RING 2-THURSDAY 16TH OCTOBER 2025

START: 6pm (approx.)

ENTRY: \$20.00

Late entries will only be accepted up until 12 noon Wednesday
15th October at double the fee.

JUDGING CRITERIA: Clothing to denote Spring Daytime Racewear and complement the horse. The horse will be judged on its conditioning and presentation. Horses must only be exhibited by one handler. Handlers' shoes must be a closed toe.

Please refer to our Criteria for Spring Fashion on Nominate
Special Guest Judge Dairy Lamb

Class 089 Junior Fashions 12yrs & under

Class 090 Intermediate Fashions 13yrs - 17yrs

Class 091 Fashions 18yrs & over

Class 092 Fashions Off the Track (Thoroughbreds only).

Class 093 Fashions Standardbred (Standardbreds only).

Class 094 Couples



technado

RING 4 - THURSDAY 16TH OCTOBER 2025

STANDARD BRED

JUDGE: TBA

STEWARD: TBA

START: 9am

ENTRY: \$4.00

PRIZES: 1ST \$5.00, 2ND \$2.00 (unless otherwise stated) Ribbons to third.

Prize Money will not be awarded if there are less than 3 entries in any event.

Late entries will only be accepted up until 12 noon Wednesday 15th October at double the fee.

At the judges/steward's discretion, classes may be combined or added in consideration of entry numbers.

Indemnity wrist bands must be collected from the show office before entering the arena.

Classes are open to purebred freeze branded or purebred SPPHA registered standardbred horses. Newcomer is first season of showing.

Led Race-conditioned classes are for standardbred horses still racing or retired within the last 6 months and must be entered in their racing name. Eligibility WILL be checked.

Walk/Trot classes are for horses that are not established in canter or riders not confident to canter. Horses cannot enter both Walk/Trot and open ridden classes.

Walk/Trot classes must be ridden in a snaffle bit. Established canter is defined as a full uninterrupted circle of canter.

Novice Led/Ridden standardbred is a standardbred that has not won 5 or more first placings or a champion led/ridden standardbred.

Winners registered with SPPHAV may include their points to contest for the SPPHAV's high point awards.

Stallions/Colts are not permitted to enter.



Mildura Rural City Council



ALABAR HERO SERIES QUALIFIER - For further information on this event please go to: www.vicagshows.com.au

LED

Class 095 Best Presented Female Standardbred
Sponsored by The NRG Team

Class 096 Best Presented Male Standardbred
Sponsored by The NRG Team



Class 097 Led Newcomer Female Standardbred
Class 098 Novice Led Female Standardbred
Class 099 Open Led Female Standardbred
CHAMPION LED STANDARD BRED FEMALE
RESERVE CHAMPION LED STANDARD BRED FEMALE
SPONSORED BY HORSE QUEENED



Class 100 Led Newcomer Male Standardbred
Class 101 Novice Led Male Standardbred
Class 102 Open Led Male Standardbred
CHAMPION LED STANDARD BRED MALE
RESERVE CHAMPION LED STANDARD BRED MALE
SPONSORED BY Mildura Veterinary Hospital



Class 103 Led Race Conditioned Female Standardbred
Class 104 Led Race Conditioned Male Standardbred
CHAMPION LED RACE CONDITIONED STANDARD BRED
RESERVE CHAMPION LED RACE CONDITIONED STANDARD BRED
SPONSORED BY Mildura Veterinary Hospital

**SUPREME LED STANDARDBRED EXHIBIT -
PROUDLY SPONSORED BY HORSE QUEENED**

Prize: Rug, Garland & Sash

WALK/TROT

Ridden Standardbreds - 20 minute break to saddle up.



Class 105 Smartest on Parade Ridden - Any Gender

PROUDLY SPONSORED The NRG Team



Class 106 Newcomer Ridden Standardbred - Any Gender (Walk/trot & open ridden eligible).

Class 107 Novice Ridden Standardbred - Any Gender (Walk/trot & open ridden eligible)

WALK/TROT

Class 108 Walk/Trot Ridden Mare

Class 109 Walk/Trot Ridden Gelding

CHAMPION WALK/TROT COMBINATION

RESERVE CHAMPION WALK/TROT COMBINATION

SPONSORED BY HRV HERO



RIDDEN

Class 110 Open Ridden Mare 15hh and Under

Class 111 Open Ridden Mare 15hh and Over

CHAMPION RIDDEN MARE

RESERVE CHAMPION RIDDEN MARE

SPONSORED BY MILDURA VETERINARY HOSPITAL

Class 112 Open Ridden Gelding 15hh and Under

Class 113 Open Ridden Gelding 15hh and Over

CHAMPION RIDDEN GELDING

RESERVE CHAMPION RIDDEN GELDING

SPONSORED BY MILDURA VETERINARY HOSPITAL

SUPREME RIDDEN STANDARDBRED COMBINATION

PROUDLY SPONSORED BY MILDURA VETERINARY HOSPITAL

Prize: Rug, Garland, prize & Sash

Class 114 Alabar Hero Series Qualifier

Class 115 Standardbred Rider 12yrs & Under 18yrs

Class 116 Standardbred Rider 18yrs & Under 30yrs

Class 117 Standardbred Rider 30yrs & Over

CHAMPION STANDARDBRED RIDER

RESERVE CHAMPION STANDARDBRED RIDER

SPONSORED BY Mildura Veterinary Hospital



technado



RING 4 - LED BREEDS & COLOURED

FRIDAY 17TH OCTOBER 2025

Proudly Sponsored by Hygain & Mildura Endoscopy

JUDGE: Rebecca Farren

STEWARDS: TBA

START: 9.00AM

ENTRY: \$4.00

PRIZES: 1ST \$5.00, 2ND \$2.00 (unless otherwise stated) Ribbons to third. Champion Prizes as allocated. Prize Money will not be awarded if there are less than 3 entries in any event.

Late entries will only be accepted up until 12 noon Wednesday 15th October at double the fee. All entries in breeds classes must be registered with the appropriate association. A copy of current membership and registration documents must be available on request. At the judges/steward's discretion, classes may be combined or added in consideration of entry numbers.

The Supreme Champion Led Exhibit will be judged at the completion of the led classes in ring 4. The Supreme Champion Ridden Breed Exhibit will be judged at the completion of the ridden classes in ring 4. By all three Judges

LED SHOW HORSE

Class 118 Led Show Hack Pony ne 12.2hh

Class 119 Led Show Hack Pony over 12.2hh ne 14hh

Class 120 Led Show Galloway over 14hh ne 15hh

Class 121 Led Show Hack over 15hh

CHAMPION LED SHOW HACK

RESERVE CHAMPION LED SHOW HACK

LED SHOW HUNTERS

Class 122 Led Show Hunter Pony ne 12.2hh

Class 123 Led Show Hunter Pony 12.2 ne 14hh

Class 124 Led Show Hunter Galloway over 14hh ne 15hh

Class 125 Led Show Hunter Hack over 15hh

CHAMPION LED SHOW HUNTER

RESERVE CHAMPION LED SHOW HUNTER

SHETLANDS (REG APSB)

Class 126 Led Male Shetland

Class 127 Led Female Shetland

CHAMPION LED SHETLAND

RESERVE CHAMPION LED SHETLAND

AUSTRALIAN SADDLE PONY

Class 128 Led Male Australian Saddle Pony

Class 129 Led Female Australian Saddle Pony
CHAMPION LED AUSTRALIAN SADDLE PONY
RESERVE CHAMPION LED AUSTRALIAN SADDLE PONY

AUSTRALIAN PONY (APSB)

Class 130 Led Male Australian Pony

Class 131 Led Female Australian Pony

CHAMPION LED AUSTRALIAN PONY

RESERVE CHAMPION LED AUSTRALIAN PONY

PURE BRED WELSH (A&B) REGISTERED WITH APSB OR WPS

Class 132 Led Male Pure Welsh (A & B)

Class 133 Led Female Pure Welsh (A & B)

CHAMPION LED PURE BRED WELSH (A&B)

RESERVE CHAMPION LED PURE BRED WELSH (A&B)

PURE BRED WELSH COB (C&D) REGISTERED WITH APSB OR WPS

Class 134 Led Male Pure Welsh Cob (C & D)

Class 135 Led Female Pure Welsh Cob (C & D)

CHAMPION LED PURE BRED WELSH COB (C&D)

RESERVE CHAMPION LED WELSH COB (C&D)

PART BRED WELSH

Class 136 Led Male Part Bred Welsh

Class 137 Led Female Part Bred Welsh

CHAMPION LED PART BRED WELSH

RESERVE CHAMPION LED PART BRED WELSH

PURE BRED APSB

Class 138 Led Male Pure Bred APSB

Class 139 Led Female Pure Bred APSB

CHAMPION LED PURE BRED APSB

RESERVE CHAMPION PURE BRED APSB

PART BRED APSB

Class 140 Led Male Part Bred APSB

Class 141 Led Female Part Bred APSB

CHAMPION LED PART BRED APSB

RESERVE CHAMPION LED PART BRED APSB

RIDING PONY APSB

Class 142 Led Male Riding Pony APSB

Class 143 Led Female Riding Pony APSB

CHAMPION LED RIDING PONY APSB

RESERVE CHAMPION LED RIDING PONY APSB

RIDING PONY (RPSBS)

Class 144 Led Male Riding Pony ne 14.2hh

Class 145 Led Female Riding Pony 14.2hh

CHAMPION LED RIDING PONY NE 14.2hh

RESERVE CHAMPION LED RIDING PONY NE 14.2hh

STUD SADDLE PONY

Class 146 Led Male Stud Saddle Pony

Class 147 Led Female Stud Saddle Pony

CHAMPION LED STUD SADDLE PONY

RESERVE CHAMPION STUD SADDLE PONY

COLOURED PONY/HORSE (not catered for)

Class 148 Led Male Coloured Pony/Horse
(Eg Pinto, Palouse, Appaloosa, Buckskin, Paint, Cremello)

Class 149 Led Female Coloured Pony/Horse
(Eg Pinto, Palouse, Appaloosa, Buckskin, Paint, Cremello)

CHAMPION LED COLOURED HORSE OR PONY
RESERVE CHAMPION LED COLOURED HORSE OR PONY

ANSA

Class 150 Led Male ANSA
Class 151 Led Female ANSA
CHAMPION LED ANSA
RESERVE CHAMPION ANSA

OVERSIZE RIDING PONY

Class 152 Led Male RPSBS Show Hunter or Hack over 14.2hh
Class 153 Led Female RPSBS Show Hunter or Hack over 14.2hh
CHAMPION LED OVERSIZED RIDING PONY
RESERVE CHAMPION LED OVERSIZED RIDING PONY

PURE BRED ARABIAN

Class 155 Led Male Pure Bred Arabian
Class 156 Led Female Pure Bred Arabian
CHAMPION LED PUREBRED ARABIAN
RESERVE CHAMPION PUREBRED ARABIAN

ARABIAN DERIVATIVE

Class 157 Led Male Arabian Derivative
Class 158 Led Female Arabian Derivative
CHAMPION LED ARABIAN DERIVATIVE
RESERVE CHAMPION LED ARABIAN DERIVATIVE

THOROUGHBRED

Class 159 Led Male Thoroughbred
Class 160 Led Female Thoroughbred
CHAMPION LED THOROUGHBRED
RESERVE CHAMPION LED THOROUGHBRED



**Racing
Victoria**

OTT THOROUGHBRED

Class 161 Led Off the Track Retired Racehorses-
Thoroughbreds - OPEN TO HUNTER AND OPEN HACK
EXHIBITS

Thoroughbred Registration/Registration No. to be
included - will be checked by VRC.

Racing name and show name are required.

All winners are eligible to compete in the VAS Saddle
Horse Championship (see VAS website for details).

Once a horse has won the event (in that season) they
are not allowed to compete in that event for the rest
of that season. Winners to receive \$50.00 (VAS to post
out after being notified of winner)

SPORT HORSE

Class 163 Led Male Sporthorse
(Eg Fresian, Warmblood, Andalusian, Irish Sporthorse,
etc.)

Class 164 Led Female Sporthorse
(Eg Fresian, Warmblood, Andalusian, Irish Sporthorse,
etc.)

CHAMPION LED SPORT HORSE
RESERVE CHAMPION LED SPORT HORSE

QUARTER HORSE

Class 165 Led Male Quarter Horse
Class 166 Led Female Quarter Horse
CHAMPION LED QUARTER HORSE
RESERVE CHAMPION LED QUARTER HORSE

BUCKSKIN

Class 167 Led Male Buckskin
Class 168 Led Female Buckskin
CHAMPION LED BUCKSKIN
RESERVE CHAMPION LED BUCKSKIN

STOCK HORSE

Class 169 Led Male Stockhorse
Class 170 Led Female Stockhorse
CHAMPION LED STOCK HORSE
RESERVE CHAMPION LED STOCK HORSE

STANDARD BRED

Class 171 Led Male Standardbred
Class 172 Led Female Standardbred
CHAMPION LED STANDARD BRED
RESERVE CHAMPION LED STANDARD BRED

PAINT

Class 173 Led Male Paint

Class 174 Led Female Paint

CHAMPION LED PAINT

RESERVE CHAMPION LED PAINT

BRUMBY

Class 175 Led Male Brumby

Class 176 Led Female Brumby

CHAMPION LED BRUMBY

RESERVE CHAMPION LED BRUMBY

OTHER REGISTERED BREEDS (Not Catered For)

Class 177 Led Male any other Registered Breed

Class 178 Led Female any other Registered Breed

CHAMPION LED ANY OTHER REGISTERED BREED

RESERVE CHAMPION LED REGISTERED ANY OTHER BREED

PALOMINO

Class 179 Led Male Palomino

Class 180 Led Female Palomino

CHAMPION LED PALOMINO ROY & BETTY STIRRAT MEMORIAL

In recognition of Roy and Betty Stirrat and their dedication and contribution to the support and promotion of

Palominos and Horse Shows throughout their lives.

RESERVE CHAMPION LED PALOMINO

PALOMINO PRESENTATION

Class 181 Best Presented Male & Female Palomino

Class 182 Best Body Colour Palomino

Class 183 Best Mane & Tail Palomino

CHAMPION BEST PRESENTED PALOMINO BARRY

JOHNS MEMORIAL

Sash donated by Annette Johns in memory of her husband Barry Johns a strong supporter of both Palomino and Harness competitions.



SUPREME CHAMPION LED BREED EXHIBIT

Proudly Sponsored by Daisy Lane Show Horse &

DMG Concreting

Prize Rug, Garland & Sash

RING 4 RIDDEN BREEDS & COLOURED

Proudly Sponsored by Glen Sidler Farrier

At completion of Led Breed Classes

Class 184 Ridden Shetland

Class 185 Ridden Australian Saddle Pony

Class 186 Ridden Australian Pony

Class 187 Ridden Pure Bred Welsh (A & B)

Class 188 Ridden Pure Bred Welsh (C & D)

Class 189 Ridden Part Bred Welsh

Class 190 Ridden Pure Bred APSB

Class 191 Ridden Part Bred APSB

Class 192 Ridden Riding Pony APSB

Class 193 Ridden Riding Pony ne 14.2hh (RPSBS)

Class 194 Ridden Stud Saddle Pony

Class 195 Ridden Pure Bred Arabian

Class 196 Ridden Arabian Derivative

Class 197 Ridden Thoroughbred

Class 198 Off the Track Retired Racehorses – Thoroughbreds

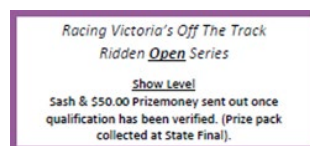

Thoroughbred Registration/Registration No. to be included - will be checked by VRC.

Racing name and show name are required.

All winners are eligible to compete in the VAS Saddle Horse Championship (see VAS website for details).

Once a horse has won the event (in that season) they are not allowed to compete in that event for the rest of that season. Winners to receive \$50.00 (VAS to post out after being notified of winner)

Class 199 Ridden ANSA

Class 200 Ridden Oversized Riding Pony over 14.2hh

Class 201 Ridden Sport Horse

Class 202 Ridden Quarter Horse

Class 203 Ridden Buckskin

Class 204 Ridden Stock Horse

Class 205 Ridden Standardbred

Class 206 Ridden Paint

Class 207 Ridden Brumby

Class 208 Ridden Palomino

MRS SHARYN MANGAN RIDDEN PALOMINO MEMORIAL

Perpetual Trophy & Sash Sponsored by Ebony Mangan.

Class 209 Ridden any other Registered Pure Breed

SUPREME CHAMPION RIDDEN BREED EXHIBIT

Proudly Sponsored by Mildura Health Fund

Prize Rug, Garland & Sash





RING 2 - FRIDAY 17TH OCTOBER 2025

SHOWHORSE (HACKING)

Proudly Sponsored by Elegance Hair & Sunraysia Petroleum

JUDGE: Robert Ralston

STEWARD: TBA

START: 9am

ENTRY: \$4.00

PRIZES: 1ST \$5.00, 2ND \$2.00 (unless otherwise stated) Ribbons to third.

Champion: \$50.00 Reserve: \$20.00

Prize Money will not be awarded if there are less than 3 entries in any event.

Late entries will only be accepted up until 12 noon Thursday 16th October at double the fee.

At the judges/steward's discretion, classes may be combined or added in consideration of entry numbers. Any competitor who wins a Champion Hack/Show Hunter in one ring is ineligible to compete in Open/Show Hunter classes in another ring on the same day. These horses can compete again on Friday, however, please note that only one qualification can be used throughout the event.

ADULT RIDER

Class 210 Local District Lady Rider - 18yrs & over
(Rider to reside within 100km from the Mildura Harness Racing Track)

Class 211 Local District Gentleman Rider - 18yrs & over

(Rider to reside within 100km from the Mildura Harness Racing Track.)

Class 212 Novice Rider - 18yrs & over

Not to have won a first at an agricultural show.

Class 213 Open Adult Rider - 18yrs & under 30

Class 214 Open Adult Rider - 30yrs & over

Class 215 Smartest on Parade 18yrs & over

CHAMPION ADULT RIDER

RESERVE CHAMPION ADULT RIDER

SHOW HUNTER HACK

Class 216 Ridden Show Hunter Hack 15hh ne 15.2hh

Class 217 Ridden Show Hunter Hack 15.2hh ne 16hh

Class 218 Ridden Show Hunter Hack 16hh & over

Class 219 Open Ridden Show Hunter Hack 15hh & over

(Winners of previous height classes in this ring ineligible for open class)

CHAMPION RIDDEN SHOW HUNTER HACK

RESERVE CHAMPION RIDDEN SHOW HUNTER HACK

OPEN HACK

Class 220 Novice Hack - over 15hh

Not to have won a first at an agricultural show.

Class 221 Open Hack over 15hh ne 15.2hh

Class 222 Open Hack over 15.2hh ne 16hh

Class 223 Open Hack over 16hh ne 16.2hh

Class 224 Open Hack over 16.2hh

Class 225 Lightweight Open Ridden Hack over 15hh

Class 226 Heavyweight Open Ridden Hack over 15hh

CHAMPION RIDDEN SHOW HACK

RESERVE CHAMPION RIDDEN SHOW HACK

SHOW HUNTER GALLOWAY

Class 227 Ridden Show Hunter Galloway over 14hh ne 14.2hh

Class 228 Ridden Show Hunter Galloway 14.2hh ne 15hh

Class 229 Open Ridden Show Hunter Galloway over 14hh ne 15hh

(Winners of previous height classes in this ring ineligible for open class)

CHAMPION RIDDEN SHOW HUNTER GALLOWAY

RESERVE CHAMPION RIDDEN SHOW HUNTER GALLOWAY

OPEN GALLOWAY

Class 230 Novice Galloway Hack over 14hh ne 15hh

Not to have won a first at an agricultural show.

Class 231 Open Galloway Hack over 14hh ne 14.2hh

Class 232 Open Galloway Hack over 14.2hh ne 15hh

Class 233 Lightweight Open Ridden Galloway 14hh ne 15hh

Class 234 Heavyweight Open Ridden Galloway 14hh ne 15hh

CHAMPION RIDDEN OPEN GALLOWAY

RESERVE CHAMPION RIDDEN OPEN GALLOWAY

RIDDEN SMALL SHOW HUNTER PONY

Class 235 Ridden Small Show Hunter Pony ne 11.2hh

Class 236 Ridden Small Show Hunter Pony 11.2hh ne 12.2hh

Class 237 Open Ridden Small Show Hunter Pony ne 12.2hh

(Winners of previous height classes in this ring ineligible for open class)

CHAMPION RIDDEN SMALL SHOW HUNTER PONY

RESERVE CHAMPION RIDDEN SMALL SHOW HUNTER PONY

RIDDEN LARGE SHOW HUNTER PONY

Class 238 Ridden Large Show Hunter Pony over 12.2hh ne 13hh

Class 239 Ridden Large Show Hunter Pony 13hh ne 14hh
 Class 240 Open Ridden Large Show Hunter over 12.2hh ne 14hh
CHAMPION RIDDEN SHOW HUNTER PONY
RESERVE CHAMPION RIDDEN SHOW HUNTER PONY

RIDDEN SMALL OPEN PONY

Class 241 Open Pony ne 11.2hh
 Class 242 Open Pony over 11.2hh ne 12hh
 Class 243 Open Pony over 12hh ne 12.2hh
 Class 244 Lightweight Open Ridden Pony ne 12.2hh
 Class 245 Heavyweight Open Ridden Pony ne 12.2hh
CHAMPION SMALL SHOW PONY
RESERVE CHAMPION SMALL SHOW PONY

RIDDEN LARGE OPEN PONY

Class 246 Ridden Large Open Pony over 12.2hh ne 13hh
 Class 247 Ridden Large Open Pony over 13hh ne 13.2hh
 Class 248 Ridden Large Open Pony over 13.2hh ne 14hh
 Class 249 Open Ridden Large Pony 14hh & under (Winners of previous height classes in this ring ineligible for open class)
 Class 250 Lightweight Open Ridden Pony over 12.2hh ne 14hh
 Class 251 Heavyweight Open Ridden Pony over 12.2hh ne 14hh
CHAMPION RIDDEN LARGE OPEN PONY
RESERVE CHAMPION RIDDEN LARGE OPEN PONY



RING 3 - FRIDAY 17TH OCTOBER 2025

SHOWHORSE (HACKING)

Proudly Sponsored by Elegance Hair, Hygain & Koorlong Store

JUDGE: Alison Gear

STEWARD:

START: 9am

ENTRY: \$4.00

PRIZES: 1ST \$5.00, 2ND \$2.00 (unless otherwise stated) Ribbons to third.

Champion: \$50.00 Reserve: \$20.00

Prize Money will not be awarded if there are less than 3 entries in any event.

Late entries will only be accepted up until 12 noon Thursday 16th October at double the fee.

At the judges/steward's discretion, classes may be combined or added in consideration of entry numbers. Any competitor who wins a Champion Hack/ Show Hunter in one ring is ineligible to compete in Open/Show Hunter classes in another ring on the same day.

JUNIOR RIDER

Class 252 Smartest on Parade under 12yrs

Class 253 Rider under 6yrs

Class 254 Rider 6yrs & under 8yrs

Class 255 Rider 8yrs & under 12yrs

Class 256 Novice Rider under 12yrs

Not to have won a first at an agricultural show.

Class 257 Local District Rider 6yrs & under 12yrs

Rider to reside within 100km from the Mildura Harness Racing Track.

CHAMPION JUNIOR RIDER

RESERVE CHAMPION JUNIOR RIDER

INTERMEDIATE RIDER

Class 258 Smartest on Parade 12yrs under 18yrs

Class 259 Rider 12yrs & under 14yrs

Class 260 Rider 14yrs & under 16yrs

Class 261 Rider 16yrs & under 18yrs

Class 262 Novice Rider 12yrs & under 18yrs

Not to have won a first at an agricultural show.

Class 263 Local District Rider 12yrs & under 18yrs

Rider to reside within 100km from the Mildura Harness Racing Track.

CHAMPION INTERMEDIATE RIDER

RESERVE CHAMPION INTERMEDIATE RIDER

SHETLAND LEADING REIN PARADE

Class 265 Shetland Leading Rein To be ridden in a snaffle bit Handler 18yrs & over

RIDDEN OPEN GALLOWAY

Class 266 Ridden Open Galloway Hack over 14hh ne 14.2hh

Class 267 Ridden Open Galloway Hack over 14.2hh ne 15hh

Class 268 Open Ridden Galloway over 14hh ne 15hh
(Winners of previous height classes in this ring ineligible for open class)

CHAMPION RIDDEN OPEN GALLOWAY

RESERVE CHAMPION RIDDEN OPEN GALLOWAY

SHOW HUNTER GALLOWAY

Class 269 Novice Hunter Galloway over 14hh ne 15hh
Not to have won a first at an agricultural show.

Class 270 Ridden Show Hunter Galloway over 14hh ne 14.2hh

Class 271 Ridden Show Hunter Galloway 14.2hh ne 15hh

Class 272 Lightweight open Ridden Galloway

Class 273 Heavyweight Open Ridden Galloway

CHAMPION RIDDEN SHOW HUNTER GALLOWAY

RESERVE CHAMPION RIDDEN SHOW HUNTER GALLOWAY

RIDDEN SMALL OPEN PONY

Class 275 Ridden Small Open Pony ne 11.2hh

Class 276 Ridden Small Open Pony over 11.2hh ne 12hh

Class 277 Ridden Small Open Pony over 12hh ne 12.2hh

Class 278 Open Ridden Small Pony ne 12.2hh
(Winners of previous height classes in this ring ineligible for open class)

CHAMPION SMALL OPEN PONY

RESERVE CHAMPION SMALL OPEN PONY

RIDDEN LARGE OPEN PONY

Class 279 Large Ridden Open Pony over 12.2hh ne 13hh

Class 280 Large Ridden Open Pony over 13hh ne 13.2hh

Class 281 Large Ridden Open Pony over 13.2hh ne 14hh

Class 282 Open Large Ridden Pony over 12.2hh ne 14hh

(Winners of previous height classes in this ring ineligible for open class)

CHAMPION RIDDEN OPEN PONY

RESERVE CHAMPION RIDDEN OPEN PONY

SMALL SHOW HUNTER PONY

Class 283 Novice Show Hunter Pony ne 12.2hh
Not to have won a first at an agricultural show.

Class 284 Show Hunter Pony ne 11.2hh

Class 285 Show Hunter Pony over 11.2hh ne 12hh

Class 286 Show Hunter Pony over 12hh ne 12.2hh

Class 287 Heavyweight Show Hunter Pony ne 12.2hh

Class 288 Lightweight Show Hunter Pony ne 12.2hh

CHAMPION RIDDEN SMALL SHOW HUNTER PONY

RESERVE CHAMPION RIDDEN SMALL SHOW HUNTER PONY

LARGE SHOW HUNTER PONY

Class 289 Novice Show Hunter Pony ne 14hh

Not to have won a first at an agricultural show.

Class 290 Show Hunter Pony over 12.2hh ne 13hh

Class 291 Show Hunter Pony over 13hh ne 13.2hh

Class 292 Show Hunter Pony over 13.2hh ne 14hh

Class 293 Lightweight Show Hunter Pony ne 14hh

Class 294 Heavyweight Show Hunter Pony ne 14hh

CHAMPION RIDDEN SHOW HUNTER PONY

RESERVE CHAMPION RIDDEN SHOW HUNTER PONY

RIDDEN OPEN SHOW HACK

Class 295 Ridden Open Hack over 15hh ne 15.2hh

Class 296 Ridden Open Hack over 15.2hh ne 16hh

Class 297 Ridden Open Hack over 16hh ne 16.2hh

Class 298 Ridden Open Hack over 16.2hh

Class 299 Open Ridden Show Hack 15hh & over
(Winners of previous height classes in this ring ineligible for open class)

CHAMPION RIDDEN OPEN SHOW HACK

RESERVE CHAMPION RIDDEN OPEN SHOW HACK

SHOW HUNTER HACK

Class 300 Novice Show Hunter Hack over 15hh
Not to have won a first at an agricultural show.

Class 301 Ridden Show Hunter Hack 15hh ne 15.2hh

Class 302 Ridden Show Hunter Hack 15.2hh ne 16hh

Class 303 Ridden Show Hunter Hack 16hh and over

Class 304 Lightweight Show Hunter Hack over 15hh

Class 305 Heavyweight Show Hunter over 15hh

CHAMPION RIDDEN SHOW HUNTER HACK

RESERVE CHAMPION RIDDEN SHOW HUNTER HACK

TO BE JUDGED AT THE COMPLETION OF RINGS 2 & 3

By All three Judges



SUPREME CHAMPION RIDDEN EXHIBIT

TO BE JUDGED AT THE COMPLETION OF RINGS 2 & 3

All show Hunter Champions from ring 2 & 3 eligible.

Proudly Sponsored By Sunraysia Petroleum. \$100,
Rug, Garland & Sash



SUPREME CHAMPION RIDDEN SHOW HUNTER

TO BE JUDGED AT THE COMPLETION OF RINGS 2 & 3

All show Hunter Champions from ring 2 & 3 eligible.

Proudly Sponsored by: Bobby Hammet, Jason Scott & CFB Group

\$100, Rug, Garland & Sash



SUPREME RIDER OF SHOW

TO BE JUDGED AT THE COMPLETION OF RINGS 2 & 3

All Rider Champions from ring 2 & 3 eligible.

Proudly Sponsored by Connell Concreting

\$100, Rug, Garland & Sash

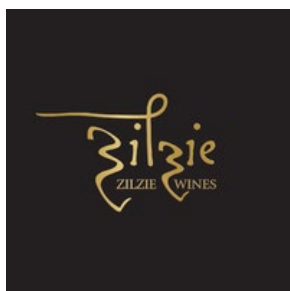



WORKING SHOW HUNTER SHOWCASE

Friday 16th approx. 5pm

Proudly Sponsored by FWG and Next Electrical Solutions

Judge: All hacking Judge's

Steward: TBA

Entry: \$20.00. Late entries will be accepted up until 12.00 noon Thursday 15th @ \$30.00 per class

Prize: 1st \$50.00, Rug, garland, Rosette, 2nd \$30.00 & rosette, 3rd \$20.00 & rosette, 4th-6th place rosettes.

The Working Hunter class is assessed in three separate phases.

A: A jumping phase

B: A ride phases

C: A confirmation phase

The scores from all three sections are added together to decide the winner and place getters.

- All horses /ponies to be ridden in a snaffle bit.
- Turnout is similar to a show hunter class however an all-purpose saddle may be worn.
- Whips must be a maximum length of 75cm excluding the thong and/or lash if a hunt whip is carried
- No bearing reins, side or running reins of any kind are permitted
- Protective boots permissible for the jumping phase ONLY
- No change of saddles is allowed between phases or during a phase, except for the removal of boots which is compulsory for the Ride and Conformation phases.
- Competitors should ensure a groom is on hand to remove these as quickly as possible.

Jumping 8

Manner's style 20

Jumping Work out on 20

The flat Conformation 20

Manners 10

Jumping phase

Competitors will be asked to ride at a controlled hunting pace.

Knock down -10 points

First refusal -15 points

Second refusal -20 points

Third refusal Elimination

Ride phase Prescribed workout similar to that of a show hunter class, a fall will result in elimination

Class 306 Working Hunter Pony (not ex 14hh)

jumping maximum height of 55cm

Maximum height for ponies under 12.2hh rider under 14yrs is 45cm

CHAMPION & RESERVE WORKING HUNTER PONY

Class 307 Working Hunter Galloway (14hh not ex 15hh)

Jumping maximum height of 65cm

CHAMPION & RESERVE WORKING HUNTER GALLOWAY

Class 308 Working Hunter Horse (over 15hh)

jumping maximum height of 75cm

CHAMPION AND RESERVE WORKING HUNTER HACK

Equine Dentist (qualified)
Up to Date Tools - No Sedation - Kind & Gentle



Heavy on the bit	Dropping feed (either hay or grain)	Chewing Oddly
Nasal Discharge	Weight loss or poor doing (with adequate food)	Swelling of the jaw
Nasal or Oral Foul Smell	More than 1yr since last Oral Exam	Struggling to Eat

You know Dental Health is important and can affect the horses systemically
In horses that are having body or behaviour issues, it is obviously import to address dental problems

Covering All Areas of South Australia & Victoria
Enquires & Bookings 0488 201 002

MILDURA SHOW WESTERN RING

RING 5 – SATURDAY 18TH OCTOBER 2025

Proudly Sponsored by

JUDGE: Paul Bethune

STEWARD: Helen Braithwaite

START: 9am

ENTRY: \$4.00

PRIZES: 1ST \$5.00, 2ND \$2.00 (unless otherwise stated) Ribbons to third.

Prize Money will not be awarded if there are less than 3 entries in any event.

Late entries will only be accepted up until 12 noon Friday 17th October at double the fee.

At the judges/steward's discretion, classes may be combined or added in consideration of entry numbers.

QUARTER HORSE HALTER

AQHA Mare/filly

Class 313 3yr & under

Class 314 4yr & over

AQHA Gelding

Class 315 3yr & under

Class 316 4yr & over

AQHA Colt/Stallion

Class 317 3yr & under

Class 318 4yr & over

CHAMPION QUARTER HORSE

RESERVE CHAMPION QUARTER HORSE

Proudly Sponsored by Rebecca Fatchen



PAINT HORSE HALTER

PHAA Mare/filly

Class 320 3yr & under

Class 321 4yr & over

PHAA Gelding

Class 322 3yr & under

Class 323 4yr & over

PHAA Colt/Stallion

Class 324 3yr & under

Class 325 4yr & over

CHAMPION PAINT HORSE HALTER

RESERVE CHAMPION PAINT HORSE HALTER

Proudly Sponsored by Rebecca Fatchen

ANY OTHER BREED HORSE HALTER (Appaloosa, Quarter Pony, etc)

Other Breed Mare/filly

Class 326 3yr & under

Class 327 4yr & over

Other Breed Gelding

Class 328 3yr & under

Class 329 4yr & over

Other Breed Colt/Stallion

Class 330 3yr & under

Class 331 4yr & over

CHAMPION ANY OTHER BREED HORSE HALTER

(Appaloosa, Quarter Pony etc)

RESERVE CHAMPION ANY OTHER BREED HORSE

HALTER (Appaloosa, Quarter Pony etc)

Proudly Sponsored by Rebecca Fatchen

SUPREME WESTERN HALTER HORSE (Selected from Champions)

GARLAND SPONSORED BY LEGENDS SPEED SHOP NEW AND USED PARTS

Showmanship

Class 332 Improver

Class 333 Open

Led Versatility Lungeline

Class 334 Yearling

Class 335 Two years and over

Hunter In Hand

Class 336 Improver

Class 337 Open

break for gear change

Walk Jog

Class 338 Improver

Class 339 Open

Western Pleasure

Class 340 Improver
Class 341 Open

Western Horsemanship (pattern event)

Class 342 Improver
Class 343 Open

Ranch Riding (pattern event)

Class 344 Improver
Class 345 Open

Western Riding (pattern event)

Class 346 Improver
Class 347 Open

Trail (pattern event)

Class 348 Led Versatility Yearling
Class 349 Led Versatility Two and Over
Class 351 Improver
Class 352 Open

break for gear change

Walk Trot

Class 353 Class Improver
Class 354 Class Open

Hunter Under Saddle

Class 355 Improver
Class 356 Open

Hunt Seat Equitation (pattern event)

Class 357 Improver
Class 358 Open



Moore Park Equine

Horsemanship Centre



HI-POINT OPEN WESTERN COMBINATION

BUCKLE SPONSORED BY N & B Edén Transport

HI-POINT IMPROVER COMBINATION

BUCKLE SPONSORED BY Interactive Plan
Management Pty Ltd

ENCOURAGEMENT AWARD

FLORAL ROSETTE SPONSORED BY MOORE PARK
EQUINE



Interactive Plan
Management





**MILDURA SHOW PONYCLUB RING
RING 3 – SATURDAY 18TH OCTOBER 2025**

Proudly Sponsored by Mildura Alcheringa Pony Club and Mildura Endoscopy

JUDGE: Ashleigh Ferguson

STEWARD: Liz Gleeson

START: 9am

ENTRY: \$3.00

PRIZES: As determined by Steward Ribbons to third.

Late entries will only be accepted up until 12 noon Wednesday 15th October at double the fee.

At the judges/steward's discretion, classes may be combined or added in consideration of entry numbers.

Indemnity wrist bands must be collected from the show office before entering the arena.

1. Gear must meet PCV requirements. Only PCV competition snaffle bits allowed
2. Valid Pony Club Cards must be presented to Steward at commencement of ring
3. Juniors, Associates and Adult Riding Members; two mounted rallies by the combination within the preceding 12 months

HANDLER

Class 359 Handler 10yrs & Under

Class 360 Handler 11yrs - 12yrs

Class 361 Handler 13yrs - 15yrs

Class 362 Handler 16yrs - 17yrs

Class 363 Handler 18yrs - 25yrs

Class 364 Handler 25yrs & Over

CHAMPION HANDLER PONY CLUB

RESERVE CHAMPION HANDLER PONY CLUB

BEST PRESENTED

Class 365 Best Presented 10yrs & Under

Class 366 Best Presented 11yrs - 12yrs

Class 367 Best Presented 13yrs - 15yrs

Class 368 Best Presented 16yrs - 17yrs

Class 369 Best Presented 18yrs - 25yrs

Class 370 Best Presented 26yrs & Over

CHAMPION BEST PRESENTED PONY CLUB

RESERVE CHAMPION BEST PRESENTED PONY CLUB

RIDER

Class 371 Rider 10yrs & Under

Class 372 Rider 11yrs - 12yrs

Class 373 Rider 13yrs - 15yrs

Class 374 Rider 16yrs - 17yrs

Class 375 Rider 18yrs - 25yrs

Class 376 Rider 26yrs & Over

CHAMPION PONY CLUB RIDER

RESERVE CHAMPION PONY CLUB RIDER

PONYCLUB MOUNT

Class 377 Pony Club Mount Pony not ex 14hh

Class 378 Pony Club Mount Galloway over 14hh ne 15hh

Class 379 Pony Club Mount Hack over 15hh

CHAMPION PONY CLUB MOUNT

RESERVE CHAMPION PONY CLUB MOUNT

PLEASURE MOUNT

Class 380 Pony Club Pleasure Mount Pony not ex 14hh

Class 381 Pony Club Pleasure Mount over 14hh

Class 382 Pony Club Activity Mount Pony 14hh & under

Class 383 Pony Club Activity Mount Galloway over 14hh ne 15hh

Class 384 Pony Club Activity Mount over 15hh

Class 385 Open Pony Club Mount (not to have won in previous pleasure mount classes)

Class 386 Kirsty Robinson-Japp Memorial Perpetual Trophy

Kirsty Robinson-Japp Memorial Perpetual Trophy will be awarded to the winner of this event by the Mildura-Alcheringa Pony Club.

Open to Riders 12yrs & under 17yrs. To be judged in Pony Club Attire. Riders who have previously won this event are ineligible. Current Pony Club Cards must be presented.

Class 387 Pair of Riders

Pony Club Challenge

Challenge will be judged on a Jumping phase and workout phase.

Class 388 PC Eventing Challenge for Ponies not ex 14hh. Max jump height 55cm.

Class 389 PC Eventing Challenge for Galloways over 14hh ne 15hh. Max jump height 65cm

Class 390 PC Eventing Challenge for Hacks over 15hh. Max jump height 75cm.

Pony Club Bareback Riding

Class 391 Bareback Rider 10yrs & Under

Class 392 Bareback Rider 11yrs - 12yrs

Class 393 Bareback Rider 13yrs - 15yrs

Class 394 Bareback Rider 16yrs - 17yrs

Class 395 Bareback Rider 18yrs - 25yrs

Class 396 Bareback Rider 26yrs & Over

Mildura Stockfeeds



MILDURA SHOW FUN RING & GAMES RING 2 – SATURDAY 18TH OCTOBER 2025 Proudly Sponsored by Mildura Stockfeeds, Mallee Chook Creations & TP Embroidery

JUDGE: Daisy Lamb

STEWARD: Jorja Seier

START: 9am

ENTRY: \$3.00

PRIZES: Special Judges Awards & prizes. Ribbons for all placings

Late entries will only be accepted up until 12 noon Friday 17th October at double the fee.

At the judges/steward's discretion, classes may be combined or added in consideration of entry numbers.

This ring has been designed for riders that are BEGINNERS, if can ride on your own and canter independently then this ring is not for you.

Please be considerate and leave this ring for the learners.

Riders in this ring are restricted to led classes only in any other rings.

Not to have competed in over 50cm SJ

HANDLER

Class 397 Handler – 6yrs & under (can be saddled up)

Class 398 Handler – 7yrs & under 10yrs (can be saddled up)

Class 399 Handler – 10yrs & over (can be saddled up)

BEST PRESENTED

Class 400 Best Presented Mount & Rider – Rider 6yrs & under (Led)

Class 401 Best Presented Mount & Rider – Rider 7yrs & under 10yrs (may be led)

Class 402 Best Presented Mount & Rider – Rider 10yrs & over (Ridden)

ACTIVITY MOUNT

Class 403 Activity Mount - 6yrs & under

Class 404 Activity Mount - 7yrs & under 10yrs

Class 405 Activity Mount - 10yrs & over

RIDER

Class 406 Rider – 6yrs & under (led)

Class 407 Rider - 7yrs & Under 10yrs (may be led)

Class 408 Rider 10yrs & over

Class 409 Pair of Riders

MOUNT MOST SUITABLE

Class 410 Children's mount most suitable for a beginner 6yrs & under

Class 411 Children's mount most suitable for a beginner 7yrs & under 10yrs

Class 412 Children's mount most suitable for a beginner 10yrs & over

FANCY DRESS

Class 413 Fancy Dress 6yrs & under

Class 414 Fancy Dress 7yrs & under 10yrs

Class 415 Fancy Dress 10yrs & over

BAREBACK RIDING

Class 416 Bareback rider 6yrs & under (may be led)

Class 417 Bareback rider 7yrs & under 10yrs (may be led)

Class 418 Bareback rider 10yrs & over

MOST SUCCESSFUL ENCOURAGEMENT COMBINATION CHAMPION

SASH AND GARLAND Sponsored by Taylored Tack Solutions

**TAYLORED TACK
SOLUTIONS**

PROMOTING
HARMONIOUS
PARTNERSHIPS



MOST SUCCESSFUL ENCOURAGEMENT COMBINATION RUNNER UP

SASH AND PRIZE Sponsored by Mallee Mobile Tack

JUDGES CHOICE AWARD, proudly sponsored by TP Embroidery

GAMES – Open to all riders

Proudly Sponsored by GBM Consulting, TCR Canine Equine Wear & Carol Elliott

Entry: \$4.00 unless otherwise stated

Prizes: 1ST \$5.00, 2ND \$2.00 (unless otherwise stated)

Ribbons to fourth.

Prize Money will not be awarded if there are less than 3 entries in any event.

Late entries will only be accepted up until 12 noon Friday 17th October at double the fee.

At the judges/stewards discretion, classes may be combined or added in consideration of entry numbers. Led classes may be ran independently as judges/stewards discretion.

To be conducted under S.H.A. Rules.

The decision of the Judges shall be final except in cases where protests are duly lodged.

No spectators shall enter the Novelty Ring during an event. Hard hats, jodhpurs, collared shirt and riding boots.

BENDING

Class 419 Bending Race 12 yrs & under - may be led

Class 420 Wendy Tunkin Memorial Bending Race
13yrs & under 18yrs

Sash, Garland and prize money proudly sponsored by
Carol Elliott

Class 421 Bending Race 18yrs & over

FLAG & BARREL

Class 422 Flag & Barrel 12 yrs & under - may be led

Class 423 Flag & Barrel 13 yrs & under 18yrs

Class 424 Wendy Tunkin Memorial Flag & Barrel 18yrs
& over

Sash, Garland and prize money proudly sponsored by
Carol Elliott

SACK RACE

Class 425 Sack race 12yrs & under

Class 426 Sack Race 13yrs & under 18yrs

Class 427 Sack Race 18yrs & over

EGG AND SPOON RACE

Class 428 Egg and Spoon Race 12rs & under

Class 429 Egg and Spoon Race 13yrs & under 18yrs

Class 430 Egg and Spoon Race 18yrs & over

PONY TWIST

Class 431 Pony Twist 12yrs & under

Class 432 Pony Twist 13yrs & under 18yrs

Class 433 Pony Twist 18yrs & over

CHAMPION NOVELTY RIDER 12YRS & UNDER

RESERVE CHAMPION NOVELTY RIDER 12YRS & UNDER

CHAMPION NOVELTY RIDER 13YRS & UNDER 18

RESERVE CHAMPION NOVELTY RIDER 13YRS & UNDER
18

CHAMPION NOVELTY RIDER 18YRS & OVER

RESERVE CHAMPION NOVELTY RIDER 18YRS & OVER



MILDURA SHOW MINIATURE RING

RING 4 – SATURDAY 18TH OCTOBER 2025

**Proudly Sponsored by Got Power Auto Electrical,
KNH Cleaning, Dupona, NMR, Bling by Sharon &
Sunset Show Ponies**

Judge: Benji Ackland- Dooley

Steward: Cathryn Nicholls

Entry: \$4.00

Prizes: 1ST \$5.00, 2ND \$2.00 (unless otherwise stated)

Ribbons to third.

Prize Money will not be awarded if there are less than 3 entries in any event.

Late entries will only be accepted up until 12 noon Friday 17th October at double the fee.

All entries in breeds classes must be registered with the appropriate association. A copy of current membership and registration documents must be available on request. At the judges/stewards discretion, classes may be combined or added in consideration of entry numbers.

All miniatures are to be registered with their relevant associations and copies must be sent with entries.

Where there is an open class in the program unregistered horses/ponies can compete.

STALLIONS AND COLTS ARE ONLY ALLOWED TO ENTER CLASSES THAT STATE THEY CAN ENTER AND MUST BE BITTED AT ALL TIMES AND HANDLED BY A PERSON 18YRS AND OVER.

Stallions must be recognized as per EA regulations. A compliant green disc on both sides of bridle must be clearly visible.

HANDLER CLASSES

Class 434 Handler under 8yrs

Class 435 Handler 8yrs – 13yrs

Class 436 Handler 14yrs – 18yrs

Class 437 Novice Handler 18 years and over

Class 438 Open Adult Handler

(Stallions/Colts only Permitted to go in Open Adult Handler only)

Class 439 Mini owners group of 2

COLOURED CLASSES

Class 440 Solid Colour

Class 441 Broken Colour

Class 442 Spotted Colour

Class 443 Dilute

Class 444 Any Other Colour

COLOURED CLASSES FOR COLTS/STALLIONS

Class 445 Solid Colour

Class 446 Broken Colour

Class 447 Spotted Colour

Class 448 Dilute

Class 449 Any Other Colour

BEST HEAD CLASSES

Class 450 Miniature Pony Best Head

Class 451 Miniature Horse Best Head

Class 452 Small Horse Best Head

Class 453 Little Horse Best Head

BEST HEAD CLASSES COLTS/STALLIONS

To be led by persons over 18yrs

Class 454 Miniature Pony Best Head

Class 455 Miniature Horse Best Head

Class 456 Small Horse Best Head

Class 457 Little Horse Best Head

BEST TROT CLASSES

Class 458 Miniature Pony Best Trot

Class 459 Miniature Horse Best Trot

Class 460 Small Horse Best Trot

Class 461 Little Horse Best Trot

BEST TROT FOR COLTS/STALLIONS

To be led by persons over 18yrs

Class 462 Miniature Pony Best Trot

Class 463 Miniature Horse Best Trot

Class 464 Small Horse Best Trot

Class 465 Little Horse Best Trot

MINIATURE BEST PRESENTED EXHIBIT

Class 466 Best Presented Miniature Exhibit

MINIATURE PONIES/APPENDIX

LED FEMALE

Class 467 Led Filly under 3yrs

Class 468 Led Mare 3 yrs and over

CHAMPION MINIATURE PONY/APPENDIX FILLY/MARE

RESERVE CHAMPION MINIATURE PONY/APPENDIX FILLY/MARE

LED GELDING

Class 469 Led Gelding under 3yrs

Class 470 Led Gelding 3yrs and over

CHAMPION MINIATURE PONY/APPENDIX GELDING

RESERVE CHAMPION MINIATURE PONY/APPENDIX GELDING

LED STALLION

Class 471 Led Colt under 3yrs

Class 472 Led Colt/Stallion 3yrs and over

**CHAMPION MINIATURE PONY/APPENDIX
COLT/STALLION**

RESERVE CHAMPION MINIATURE PONY/APPENDIX
COLT/STALLION

**SUPREME CHAMPION MINIATURE PONY/APPENDIX
MINIATURE HORSES****LED FEMALE**

Class 473 Led Filly under 3yrs

Class 474 Led Filly/Mare 3yrs and over

CHAMPION MINIATURE HORSE FILLY/MARE

RESERVE CHAMPION MINIATURE HORSE FILLY/MARE

LED GELDING

Class 475 Led Gelding under 3yrs

Class 476 Led Gelding 3yrs and over

CHAMPION MINIATURE HORSE GELDING

RESERVE CHAMPION MINIATURE HORSE GELDING

LED STALLION/COLT

Class 477 Led Colt under 3yrs

Class 478 Led Colt/Stallion 3yrs and over

CHAMPION MINIATURE HORSE COLT/STALLION

RESERVE CHAMPION MINIATURE HORSE

COLT/STALLION

**SUPREME CHAMPION MINIATURE HORSE
SMALL HORSES****LED FEMALE**

Class 479 Led Filly under 3yrs

Class 480 Led Filly/Mare 3yrs and over

CHAMPION SMALL HORSE FILLY/MARE

RESERVE CHAMPION SMALL HORSE FILLY/MARE

LED GELDING

Class 481 Led Gelding under 3yrs

Class 482 Led Gelding 3yrs and over

CHAMPION SMALL HORSE GELDING

RESERVE CHAMPION SMALL HORSE GELDING

LED STALLION/COLT

Class 483 Led Colt under 3yrs

Class 484 Led Colt/Stallion 3yrs and over

CHAMPION SMALL HORSE COLT/STALLION

RESERVE CHAMPION SMALL HORSE COLT/STALLION

SUPREME CHAMPION SMALL HORSE**SUPREME SMALL HORSE EXHIBIT**

(winners of champion miniature horses to compete)

LITTLE HORSES**LED FEMALE**

Class 485 Led Filly under 3yrs

Class 486 Led Filly/Mare 3yrs and over

CHAMPION LITTLE HORSE FILLY/MARE

RESERVE CHAMPION LITTLE HORSE FILLY/MARE

LED GELDING

Class 487 Led Gelding under 3yrs

Class 488 Led Gelding 3yrs and over

CHAMPION LITTLE HORSE GELDING

RESERVE CHAMPION LITTLE HORSE GELDING

LED STALLION/COLT

Class 489 Led Colt under 3yrs

Class 490 Led Colt/Stallion 3yrs and over

CHAMPION LITTLE HORSE COLT/STALLION

RESERVE CHAMPION LITTLE HORSE COLT/STALLION

SUPREME CHAMPION LITTLE HORSE**GRAND SUPREME EXHIBIT**

(winners of all miniature and small horse Supremes to compete)



MILDURA SHOW HARNESS RING
RING 5 – SATURDAY 18TH OCTOBER 2025

**Proudly Sponsored by Devilees, STE Engineering,
Benetook Auto, Irymple Valley Farm, Mallee
Bearings**

Judge: Robert Ralston
Inquiries: Janine Kerr
Entry: \$5.00 Late entries will only be accepted up until
12 noon Friday 17th October at double the fee.
Prize Money as Listed. Champions \$50.00, Reserve
\$25.00
If less than 4 entries only First and Second prize
money awarded

CONCOURSE D'ELEGANCE

Class 491 Concours D'Elegance
Proudly Sponsored by Yings Flowers
1st \$20 + fresh flowers, 2nd \$10

NOVICE

Class 492 Novice Harness Horse or Pony
Not to have won a 1st at any Agricultural Show.
1st \$20, 2nd \$10, 3rd \$5
Class 493 Intermediate Harness Horse or Pony
Not to have won or placed at any Royal Show
1st \$20, 2nd \$10, 3rd \$5

TURNOUT

Class 494 Viceroy Turnout
To be judged on horse, harness and general turnout.
1st \$20 2nd \$10, 3rd \$5
Class 495 Pleasure Turnout
To be judged on horse/s harness and general
appearance
1st \$20, 2nd \$10, 3rd \$5

HACKNEY HARNESS

Class 496 Hackney Harness Horse or Pony – Bill Mosey
Memorial Event
1st \$20, 2nd \$10, 3rd \$5
CHAMPION HACKNEY HARNESS HORSE OR PONY
EXHIBIT
RESERVE CHAMPION HACKNEY HARNESS HORSE OR
PONY EXHIBIT

NON HACKNEY HARNESS PONY

Class 497 Non-Hackney Harness Pony not ex 10.2hh
1st \$20, 2nd \$10, 3rd \$5
Class 498 Non- Hackney Harness Pony over 10.2hh not
ex 12.2hh
1st \$20, 2nd \$10, 3rd \$5

Class 499 Non-Hackney Harness Pony over 12.2hh not
ex 14hh
1st \$20, 2nd \$10, 3rd \$5
CHAMPION NON-HACKNEY HARNESS PONY
RESERVE CHAMPION NON-HACKNEY HARNESS PONY

NON HACKNEY HARNESS HORSE

Class 500 Non- Hackney Harness Horse 14hh not ex 15hh
1st \$20, 2nd \$10, 3rd \$5
Class 501 Non- Hackney Harness Horse over 15hh
1st \$20, 2nd \$10, 3rd \$5
CHAMPION NON - HACKNEY HARNESS HORSE EXHIBIT
RESERVE CHAMPION NON - HACKNEY HARNESS HORSE
EXHIBIT

DISTRICT

Class 502 District Harness Horse or Pony
Ian Ryan Memorial Perpetual Trophy
Proudly Sponsored by Ryan Legal
1ST \$20, 2nd \$10, 3rd \$5

DRIVER

Class 503 Lady Driver - Ray & Grace Hepworth Memorial
Event
1st \$50, 2nd \$10, 3rd \$5
Proudly Sponsored by: G & A Hepworth

Class 504 Gentleman Driver Ron Hocking Memorial
1st \$50, 2nd \$10, 3rd \$5
Proudly Sponsored by: G & A Hepworth
Ron Hocking Memorial Sash donated by Annette Johns

Class 505 Junior Driver
1st \$20, 2nd \$10, 3rd \$5

EDUCATED

Class 506 Educated Harness Horse or Pony (free workout
- 2 mins)
1st \$20, 2nd \$10, 3rd \$5

PLEASURE

Class 507 Pleasure Harness Horse or Pony – Glyn Lewis
Memorial Event
1st \$20, 2nd \$10, 3rd \$5

RIDE AND DRIVE

Class 508 Dick Collins Memorial
Proudly Sponsored by Cabarita Lodge
1st \$50, 2nd \$30, 3rd \$20

TEXAS BARREL

Class 509 Texas Barrel Race Obstacle Drive
(Points & Timed Event)
1st \$20, 2nd \$10, 3rd \$5



FRANK McCANN MEMORIAL SUPREME CHAMPION HARNESS

Frank McCann,

A true gentleman in every way. Frank's passion and love for horses was evident until the very end. With a good eye, a kind word and a wicked laugh he taught us all. From minis to Show Hacks, Harness or Show jumping his 'she'll be apple's' attitude was only surpassed by his masterful presentation and allegiance to show etiquette. Vale Frank McCann, gone but never forgotten.

To represent Frank's participation across the showing disciplines this award will move each year to a different ring.

Thank you, Matt & Kelly, **from Pet and Produce Mildura** for generously sponsoring this award.

Winner to receive \$150, prize, sash & trophy.



SHOWJUMPING

THURSDAY 16th October 2025

Judge- Leanne Bruggeman

Course Designer: Ian Box

Inquiries: Summer Halls

Late entries will only be accepted the day prior to the chosen class at double the fee.

If less than 4 entries in a class only First and Second prize money awarded.

Rings 1A and 1B will both be held in the same ring but at different times to be in line with the new EA rules for show jumping. All horses competing in restricted/closed classes 1.04m and under must be a member of either EA Australia or a member of the show. All horses competing 1.05m and higher must be a registered EA Australia rider and horse. Base Registration for all other horses is recommended. Once a rider has been eliminated due to faults, fall or self-elimination from the ring they are NOT permitted to jump them straight away in the warmup ring. You are entitled to jump the last fence on the course that caused elimination or previous jumps once but then must leave the ring. The bell will be rung to inform riders of their elimination. Classes over the three days of competition that are marked * are eligible for the Hi Point Junior Champion Combination Award. Classes over the two days of competition that are marked are eligible for the Hi Point Senior Champion Combination.

Late entries close Wednesday 15th at 5.00pm at double fee

Course walk at 8.00am

FIRST CLASS STARTS AT: 8.30am

Class 510 Pedal Addiction Encouragement 45cm -

U15yrs * **Optimum Time**

Special Judges Award, Gift Bags and Ribbons for each round (over 15yrs may ride HC)

Sunray Pizza
Take away and Delivery

Class 511 Sunray Pizza 60cm *

Article 245.3

PRIZES FIRST \$35.00 + voucher; SECOND \$20.00 + voucher; THIRD \$10.00; FOURTH \$5.00



Class 512 Mildura Garden Supplies 70cm – 80cm

Article 238.2.2

PRIZES: FIRST: \$60.00; SECOND: \$40.00; THIRD \$25.00; FOURTH \$15.00



Class 513 KPR 75-95cm Top Score

Article 270

PRIZES: FIRST: \$60.00+prize+ fuel voucher; SECOND: \$40.00; THIRD \$25.00; FOURTH \$15.00

Class 514 A-Line Trading Open 90cm - 100cm

Article 238.2.2

PRIZES: FIRST: \$80.00+prize; SECOND: \$60.00; THIRD \$40.00; FOURTH \$20.00



Class 515 Tasco Inland Fuel Open 110cm ^

Article 238.2.2

PRIZES: FIRST: \$100.00+ voucher; SECOND: \$80.00; THIRD \$40.00; FOURTH \$20.00

Class 516 Gregg Steel & Son Open 120cm^

Article 238.2.2

PRIZES: FIRST: \$100.00+ voucher; SECOND: \$80.00; THIRD \$40.00; FOURTH \$20.00



FRIDAY 17th October 2025

Judge- Leanne Bruggeman

Course Designer: Ian Box

Inquiries: Summer Halls

Late entries will only be accepted the day prior to the chosen class at double the fee.

If less than 4 entries in a class only First and Second prize money awarded.

Rings 1A and 1B will both be held in the same ring but at different times to be in line with the new EA rules for show jumping.

All horses competing in restricted/closed classes 1.04m and under must be a member of either EA Australia or a member of the show.

All horses competing 1.05m and higher must be a registered EA Australia rider and horse. Base Registration for all other horses is recommended

Once a rider has been eliminated due to faults, fall or self-elimination from the ring they are NOT permitted to jump them straight away in the warmup ring. You are entitled to jump the last fence on the course that caused elimination or previous jumps once but then must leave the ring. The bell will be rung to inform riders of their elimination.

Classes over the three days of competition that are marked * are eligible for the Hi Point Junior Champion Combination Award. • Classes over the two days of competition that are marked ^ are eligible for the Hi Point Senior Champion Combination.

Late entries close Thursday 16th at double fee

Course walk at 8.00am

FIRST CLASS STARTS AT: 8.30am



Class 521 Mildura Tiles Open 90cm - 100cm

Article 238.2.2

PRIZES: FIRST: \$80.00+prize; SECOND: \$60.00; THIRD \$40.00; FOURTH \$20.00

Class 522 A-Line Trading Open 110cm^

Article 238.2.2

PRIZES: FIRST: \$80.00+ prize; SECOND: \$60.00; THIRD \$40.00; FOURTH \$20.00

Class 523 Greg Steel & Sons Open 120cm^

Article 274.2.5

PRIZES: FIRST: \$100.00+voucher; SECOND: \$80.00+prize; THIRD \$40.00; FOURTH \$20.00

Class 524 L & A Mackie Open 130cm^

Article 238.2.2

PRIZES: FIRST: \$150.00+voucher; SECOND: \$100.00; THIRD \$70.00; FOURTH \$30.00

Class 517 Pedal Addiction Encouragement 45cm –

U15yrs* Optimum Time

Special Judges Award, Gift Bags and Ribbons for each round (over 15yrs may ride HC)

Class 518 Mildura Endoscopy Open 65cm*

Article 245.3

PRIZES: FIRST: \$30.00; SECOND: \$20.00; THIRD \$10.00; FOURTH \$5.00

Class 519 Mildura Private Paediatrics Open 75cm*

Article 245.3

PRIZES: FIRST: \$60.00+prize; SECOND: \$40.00; THIRD \$25.00; FOURTH \$15.00

Class 520 f Open 85cm

Article 245.3

PRIZES: FIRST: \$60.00+prize; SECOND: \$40.00; THIRD \$25.00; FOURTH \$15.00

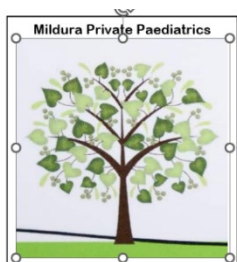

CHAMPIONSHIP DAY
SATURDAY 19TH OCTOBER 2024

Judge- Leanne Bruggeman

Course Designer: Ian Box

Inquiries: Summer Halls

Late entries will only be accepted the day prior to the chosen class at double the fee.

If less than 4 entries in a class only First and Second prize money awarded.

Rings 1A and 1B will both be held in the same ring but at different times to be in line with the new EA rules for show jumping.

All horses competing in restricted/closed classes 1.04m and under must be a member of either EA Australia or a member of the show.

All horses competing 1.05m and higher must be a registered EA Australia rider and horse. Base Registration for all other horses is recommended. Once a rider has been eliminated due to faults, fall or self-elimination from the ring they are NOT permitted to jump them straight away in the warmup ring. You are entitled to jump the last fence on the course that caused elimination or previous jumps once but then must leave the ring. The bell will be rung to inform riders of their elimination. Classes over the three days of competition that are marked * are eligible for the Hi Point Junior Champion Combination Award. • Classes over the two days of competition that are marked ^ are eligible for the Hi Point Senior Champion Combination.

Late entries close Friday 18th at 9.00am at double fee

Course walk at 8.00am

FIRST CLASS STARTS AT: 8.30am

Class 525 **SNS FARRIER** (Sam Seaman) U15yrs 65cm CHAMPIONSHIP*

Article 245.3

PRIZES: FIRST: \$60.00+ Rug + voucher; SECOND: \$50.00; THIRD \$30.00; FOURTH \$15.00



Class 526 **E&L HORSE TRANSPORT** Open 80cm CHAMPIONSHIP

Article 245.3

PRIZES: FIRST: \$150.00+Rug; SECOND: \$100.00; THIRD \$70.00; FOURTH \$30.00



Class 527 **MILDURA MECHANICAL SERVICES** Open 90cm CHAMPIONSHIP

Article 238.2.2

PRIZES: FIRST: \$150.00+Rug; SECOND: \$100.00+prize; THIRD \$70.00; FOURTH \$30.00



Class 528 **MILDURA HARNESS RACING CLUB** Open 100cm CHAMPIONSHIP

Article 273.3.3.1

PRIZES: FIRST: \$150.00 + Rug; SECOND: \$100.00 + prize; THIRD \$70.00; FOURTH \$30.00



Class 529 **CHALLIS CONSTRUCTION** Open 110cm CHAMPIONSHIP

Article 273.3.3.1

PRIZES: FIRST: \$150.00+Rug; SECOND: \$100.00+prize; THIRD \$70.00; FOURTH \$30.00

Class 530 **BOONGALA HARVEST** approximate height
120cm CHAMPIONSHIP^A
Article 273.3.3.1
PRIZES: FIRST: \$150.00+Rug+voucher; SECOND:
\$100.00+prize; THIRD \$70.00; FOURTH \$30.00



Pedal Addiction Mildura Proudly Sponsors
Hi Point Junior Combination CHAMPION
Voucher, Rug, Garland & Sash

Mildura Working Mans Club Proudly Sponsors
Hi Point Senior Combination CHAMPION
\$250.00, Rug, Garland & Sash



Class 531 **ARH AGRICULTURE** Open 130cm
CHAMPIONSHIP
Article 273.3.3.1
PRIZES: FIRST: \$150.00+Rug+voucher; SECOND:
\$100.00+prize; THIRD \$70.00; FOURTH \$30.00





MAX THORBURN MEMORIAL - SIX BAR SPECTACULARS

Proudly Sponsored by **TANKARD DENTAL**

Saturday 19th October 2025 at 6 pm

Junior Riders may NOT compete on the same horse in Both Junior and Senior 6 bar classes.

Mini Riders and Novice Riders may NOT compete on the same horse in Junior or Senior classes

* Horses may compete HC and Competitively on Friday in different events providing they inform the judge prior to commencement of the class. EA Rules apply elsewhere. Please refer to attachment in Nominate for 6 Bar rules.

Class 532 Mini 6 bar (Under 15yrs)

Entry \$20

Starting at 60cm

Article 262.3

Prize Money: 1st \$60+prize, 2nd \$45, 3rd \$30, 4th \$15.

Prize awarded for best combination costume.

Rosettes from 1st-4th.

Special prize for fancy dress combination.

Combinations entered in this event are not eligible for any of the other six bar events.

Class 533 Novice 6 bar

Entry \$25

Starting height 80cm

Article 262.3

Prize money: 1st \$80+prize, 2nd \$60, 3rd \$40, 4th \$20

Rosettes from 1st-4th.

Special prize for fancy dress combination.

Any age eligible- Combinations entered in this event are not eligible for any of the other six bar events.

Class 534 Junior Six Bar

Entry \$35

Article 262.3

Riders Under 18 years

ENTRY FEE: \$35.00

PRIZES: FIRST \$150.00+Rug; SECOND \$70.00; THIRD \$50.00; FOURTH \$30.00

Rosette's 1st-4th

Special prize for fancy dress combination.

Class 535 Senior Six Bar

Entry \$35

Article 262

Senior Riders 18yrs and over

ENTRY FEE: \$35.00

PRIZES: FIRST \$150.00+Rug; SECOND \$70.00; THIRD \$50.00; FOURTH \$30.00

Rosette's 1st-4th

Special prize for fancy dress combinations





OUTSTANDING LADY EQUESTRIENNE

In Memoriam to Dr Neville Japp BVSc, MRCVS

A Perpetual Trophy Awarded to a Lady Equestrienne 18 yrs and over gaining the greatest number of points which will be awarded as follows:

First 5 points, Second 3 points, Third 1 point.

In the event of equal points gained, the Trophy will be awarded on a countback.

Qualifying events are Classes 213,214,215,533

Previous Winners:

1978- C. Walker,
 1979- D. Bruggemann,
 1980- P. Mowie,
 1981- P. Ahern,
 1982- M. Baldwin,
 1983- L. Workman.
 1984- M. Baldwin & D. Bruggeman,
 1985- B. Beythian,
 1986- B. Beythein,
 1987- K. Pollesel and C. Grace,
 1988- J. Beattie,
 1989- K. Pollesel,
 1990- D. Melrose-Cherry,
 1991- S. Allen, T. Konecny, V. Raiti
 1992- L. Aimes,
 1993- C. Quilty,
 1994- S. Allen,
 1995- B. Simpson,

1996- R. Allen,
 1997- B. Simpson,
 1998-1999- R. Allen,
 2000- B. Simpson,
 2001,2002,2003,2004, 2005, 2006- R. Allen,
 2008- H. Dalla-Santa
 2009- 2010 S. Kennedy,
 2011- Pascale,
 2012- T. Lewis,
 2013- S. Kennedy
 2014- T. Lewis
 2015- R. Drysdale
 2016- K. Forsyth
 2017- L. Mckee
 2018- E. Pomory
 2019- M. Jackman
 2022- K. Forsyth
 2023- J. Bruggeman
 2024- K.Krasna

Neville Japp

Council of Management and members of Mildura Show Society Inc. acknowledge Neville's generosity, passion and contribution to the Show over many years. As a respected Life Member of the Society and a much-valued contributor, Neville is greatly missed.

Neville's service to the Society and the community, is very much appreciated.

SPECIAL

Major H.J.B. Leitch, Vd, BVs, MRCVS.

Memorial Trophy for Outstanding District Junior Equestrian Competitor of the Year.

Valuable Trophy awarded for the most Outstanding District Junior. Open only to district Junior Competitors under the age of 18 yrs.

Where a non- district exhibitor gains placings in any event which carries points for this trophy, the next placed District Exhibitor will be allotted the points for the Trophy as if the exhibitor had won the event.

Only wins on the flat, in Junior Jumping Events and Novelty Events will be counted.

Wins in Smartest on Parade, Fancy Dress or Teams events do not carry points.

Championship points are only for Champion Junior Riders and District Junior Riders.

In the Event of points gained being equal, the competitors with the highest equal points will be paraded before the Judge and will be judged for their control on the flat and in jumping.

Competitors to be judged, solely on their riding ability.

Mount, Saddlery or Costume will not be considered, but special attention will be paid to hands and seat, general management and control of the horse.

Win In Age Group 15 points

Win In Jumping Event 10 points

Win In Novelty/Games Event 5 points

Win In Championship (Rider) 10 points

Win In Dressage 10 points

Previous Winners

1977, 1978 Miss L. Rowse,

1979 Miss Heather Cray,

1980 G. Hopkins,

1981 Miss Jan Bunney,

1982 Miss O Jones,

1983, 1984, 1985 G. Hopkins,

1986, 1987 A. Garraway,

1988, 1989 Miss S. Thurlow,

1990 R. Sloan,

1991 T. Firth,

1992 H. Dalla-Santa,

1993 Louisa Johns, Renee Parker,

1994, 1995, 1996, Louisa Johns

1997,1998 Jackie Behsmann,

1999 Lauren Behsmann,

2000 D. Summerhayes,

2001 L. Cruise,

2002,2003,2004 Alyce Jones,

2005,2006 S. Bezzina,

2007 No Horses

2008 S. Bezzina,

2009 Miss P. Jardine

2010 A Whitworth

2011 Miss P. Jardine

2012, 2013 S. Seaman

2014, 2015, 2016 S. Connell

2017 M. Bertalli

2018 K. Seaman

2019 L. Collins

2020/21 No Show

2022 Z. Willison

2023 W. Talent

2024 E. Gleeson, W. Talent

MILDURA
SHOW

EST.1890