



Blank

2025 MILDURA SHOW

JUNIOR SCHEDULE

16, 17, 18
OCTOBER 2025

Mildura Recreation Reserve

mildurashow.org.au

MILDURA
SHOW

EST. 1890

MILDURA SHOW SOCIETY INCORPORATED A9598T

2025 MILDURA SHOW

GENERAL SCHEDULE OF EVENTS AND PRIZES

MILDURA CITY RECREATION RESERVE
THURSDAY 16th, FRIDAY 17th & SATURDAY 18th OCTOBER 2025
2025 Theme “Bringing Community Together”

Contact Us

President

Antonio Liporota
Phone: 0400 172 216
Email: mildurashowpresident@gmail.com

Coordinator

Jo Rodda
Phone: 0418 596 632
Email: mildurashowsociety@gmail.com

Mail: PO Box 4025, Mildura VIC 3502

Website: www.mildurashow.org.au

Show Times

4.00pm to 10.00pm Thursday
9.00am to 10.30pm Friday
9.00am to 11.00pm on Saturday
Pavilions close at 10.00pm daily

Admission

Multi day entry passes offer flexibility and unlimited entry to the Show Grounds. **Multi Day tickets** are only available for pre-purchase until **15th October**. Wristbands will be issued at the gate for Multi Day Tickets and must be fixed to the wrist. You must **wear your wristbands at all times and please note that wristbands ARE NOT transferable**

Tickets are available Online- find the link at <https://www.trybooking.com/DCNDI>

Multi Day Entry

Ticket Type	Description	Cost
Multi Day Family Pass	(2 Adults + 4 Children under 16 years) All Children under 16 MUST be accompanied by an adult	\$50.00
Multi Day Single Adult	Single Adult Pass	\$35.00
Multi Day Pensioner (Aged only, card to be shown)/Student	Disability/Aged Pensioner or Student 16yrs and over All with ID	\$25.00

Tickets are also available from

Show Office
No1 Oval, lower floor Pavilion Building
Phone: 0418 596 632
E: mildurashowsociety@gmail.com

C & G Office Choice Mildura
117 Lime Ave, Mildura
Phone: 5022 1777
E: sales@cgofficenational.com.au
Cash & Eftpos

Cappy's Corner Store
Crn. 13th & San Mateo Ave
Mildura

Cash Only Please

Single Entry Ticket

Single Entry tickets are available online and at the gate.

Ticket Type	Description	Cost
Single Entry Family Pass	Up to 2 adults, + 4 children under 16yrs. Single Entry All Children under 16 MUST be accompanied by an adult	\$35.00
Single Entry Adult	Adult Single Entry	\$20.00
Single Entry Pensioner/Student	Disability/Aged Pensioner or Student 16yrs and over All with ID	\$15.00
Single Entry Child 11-16	Children 11 to 16yrs- Single Entry All Children under 16 MUST be accompanied by an adult	\$10.00
Single Entry Child 0 to 10	Children 0 to 10 - Single Entry All Children under 16 MUST be accompanied by an adult	Free

Friday Only

Reduced or free entry tickets are only available at the gate on Friday of the Show.

School Groups are invited to attend on Friday of the event.

Ticket Type	Description	Cost
Aged in Care/Disability	9.00am - 1.00pm	Free
Seniors with card ID	9.00am - 1.00pm - Single entry	\$5.00
Child Disabled Client	Carer Free, Both with appropriate ID under 16 yrs, 1.00pm onward	Free

Please note: Ticket boxes are available at the Eleventh Street Brick gate and Twelfth Street for the purchase of single entry tickets. Single Entry tickets are valid for one entry only on the day of the show.

Multi day passes will not be available to purchase on the days of the show, but bearers may enter through Eleventh Street Brick gate and Twelfth Street & the Twelfth Street Fireman's Track Gate.

Sponsors

We would like to thank all of our fabulous sponsors!

Volunteers

Mildura Show Society would like to acknowledge the many hours of help our volunteers give, without which we couldn't provide an amazing event each year.

Special Acknowledgement

Mildura Rural City Council Councillors and Staff, for all their help and support in helping our Society to conduct such a special and unique Event for the Mildura Community. It's not just about the days of the event, it's about 12 months' work. Thank you!

President's Welcome

As President of the Mildura Show Society it is a pleasure to welcome you to the 2025 Mildura Show and invite you to experience our spectacular event.

The theme for this year's Show is "Bringing Community Together" and that is exactly what Sunraysia's Greatest Annual event is. An event put on by the community for the community.

Our show would not be possible without the generous support of local sponsors and once again, we have been fortunate to have the support of a number of sponsors. I would like to extend this thanks to the many businesses and sponsors who through their contributions make this the best country Show in Victoria.

I would also like to thank our show patrons, as you are a major contribution to the success of this great event we continue to bring to the community.

As we continue to host the event for the community, we continue to build strong sustainable relationships with our four important elements, our wonderful Sponsors, Patrons, the Committee and the Exhibitors that strive to work together to bring such a successful event to the events Calendar in Mildura.

I would like to thank the Council of Management, stewards and the many volunteers who through their dedication make the Mildura Show, Mildura's Greatest Event. A special thank you to the many exhibitors whose dedication fills our pavilions and arena with high quality exhibits for show patrons to appreciate.

Once again, this year's Show is packed with entertainment over two days and three nights. We are very excited that the Mad-Style-Moto Stunt Show will be attending with a spectacular motorcycle stunt show. We are also thrilled to welcome, Lachie Cossor and the Outback Stockman Show, Tubby The Robot, Noah's Racing Pigs, Freddy's Farm Hands On Pets, Billabong Ranch Camel Rides, , Get Your Groove on, Mildura Entertainment and a range of talented performers and of course, everyone's favourite, two fabulous nights of fireworks.

Our entertainment schedule provides great free family entertainment and educational programs to the patrons and the many school groups who attend.

The two fireworks displays and the many features secured by our committee for your entertainment will entertain all members of our community.

The pavilions and exhibits will once again showcase the many talents of our exhibitors and provide an excellent display of livestock, produce, cooking, art, photography, flowers and handiwork.

You will find the schedule on our website www.mildurashow.org.au

Don't forget that Multi-Day Patrons Tickets are on sale, providing the best value entry to our show.

Check out our Facebook page and take a look at our website www.mildurashow.org.au to get the latest news and information on this year's show.

I look forward to seeing you at the show.

Antonio Liporota
President, Mildura Show Society.



Mildura Rural City Council

Mayor's Message

On behalf of Mildura Rural City Council, it is my great pleasure to welcome you to the 2025 Mildura Show.

For more than a century, our Show has been a much-loved tradition, bringing people of all ages together to celebrate the best of our region. It's a time to enjoy the sights, sounds, and excitement of the carnival, but also to recognise the talent, hard work, and creativity of our community.

Events like this don't happen without an incredible amount of dedication. I'd like to acknowledge the Mildura Show Society, the many volunteers, sponsors, and exhibitors whose time and effort ensure the Show remains such a special part of our local calendar.

Whether you're here for the rides and games, the competitions, or simply to catch up with friends and neighbours, I encourage you to make the most of the atmosphere and enjoy all that the Show has to offer.

We especially welcome visitors of the region to enjoy your stay, and all we have to offer, especially the Trail of Lights by internationally recognised artist, Bruce Munro, located on an island 10 minutes' walk from the CBD.

I wish everyone a safe and memorable show.



The Mildura Show Society Inc. thanks....

The many individuals and businesses that have to date contributed generously to the wide range of exhibits, competitions and features that form the Show each year. Contributions of trophies, prize money, vouchers, services, products or special offers are all a vital part of rewarding Show contributors and sustaining their interest. The Show Society is indebted to them and asks that all who take any pleasure from attending the Show thank them by patronising their businesses wherever possible.

Thank you to our major sponsors



Mildura Rural City Council

wellways

LIPAROTA 
RUBBISH REMOVAL
GARDEN CARE & MORE

)RYANLEGAL
the people's lawyer

UBS
ULTIMATE BUILDING SOLUTIONS



LOWER MURRAY
WATER

Saunders
Design
Group.



The Mildura Show would like to thank the following for their support of Sunraysia's Greatest Annual event

Platinum Sponsors

Technado Print
Energy Saving Group, The

Diamond Sponsors

Decentralised Demountables
Dominos Mildura
ENZED
Johnsons Trucks
Kim Fullerton Photographer
Liparota Rubbish Removal, Garden care & More
Lower Murray Water
Mildura Racing Club
MRCC
Prime 7
River 1467 Radio
Ryan Legal
Tankard Dental
Ultimate Building Solutions (UBS)
Wellways - Mildura Mental Health & Wellbeing Local
WIN

Gold Sponsors

Gregg and Sons Steel
Inlander
Mildura Working Mans Club
Office Choice
Sunbeam Pty Ltd

Silver Sponsors

Bunnings Mildura
GBM Consulting
Gill Estate
Mildura & District Gem & Mineral Club Incorporated
Mildura Jumping Castles
Rocky Lamattina & Sons Pty Ltd
Siao-Syuan, Fu
Tilley's Furniture
Saunders Design

Bronze Sponsors & Donors

Annette Johns
Casquade Body Essentials
Cleanaway
Cottonwood Motel
Countrywide Tyre & Auto
East Star
Etherington's the Jewellers
Giulios Hair Design
Hellyn Parker
Liquor House Mildura
Lyall Jones
Mai An Pty Ltd
Mallee Foods Distributors
Mildura Minimix and Garden Supplies
Mildura Party Hire
MSSI Council of Management
Nan's Treats
Nitro Golf Centre
Noodle World
Paulette and Reg Giles
Phatty Boombah
Pink or Blue Gifts
Razors Edge Salon
Saunders Design
Scoops Icecream
SIM Fresh
Sissell Ash
Spotlight Mildura
SS Citrus
Steampunk Café
Sunbeam Pty Ltd
Tobin Sound
TtN Baby Warehouse
Turkish Street Food Mildura



technado

Special Awards

The Porker Family Encouragement Award - Porker family
 The Fred Bland Memorial Trophy - Roger Hancock
 The Syd Johnson Memorial Trophy - Roger Hancock
 Aggregate School Award –Mildura Gem & Mineral Club
 The L.A. Ferguson Memorial Perpetual Trophy
 The Peg Laughton Perpetual Trophy

SITEHOLDERS SPECIAL AWARDS

The Mildura Show Society Inc. invites traders to decorate their stands.

This Year's Site Holders Theme

"Bringing Community Together"

SECTIONS:

1. Best Large Site
2. Best Small Site
3. Best Catering Site

Stands to be ready for judging by Friday 17th October 2025 at 10am. Commemorative Sashes will be presented to **"Best in each Section"**.

Patron

Her Worship the Mayor Rural City of Mildura Cr Healy

COUNCIL OF MANAGEMENT OFFICE BEARERS

President	Emma Box
Senior Vice-President	Paulette Giles
Junior Vice President	Allegra Bottrell-Thorburn
Junior Vice President	Jasmine Ash
Coordinator	Jo Rodda
Senior Ground Steward	Jo Rodda
Senior Pavilion Steward	Natalie Hancock
Horse Coordinator	Kirsty Hayes
Official Announcer	Allegra Bottrell-Thorburn
Stewards for Gates	Jo Rodda
Steward for Trades	Jo Rodda
Public Relations	Jo Rodda
Animal Nursery	Antonio Liparota
Hon. Veterinary Surgeon	Benetook Vet
Council of Management Members	
Emma Box	Jasmine Ash
Allegra Bottrell-Thorburn	Antonio Liparota
Paulette Giles	Roger Hancock
Hellyn Parker	Annette Johns
Peter Willmer	Kirsty Hayes
Len Spence	Natalie Hancock
Mark Box	Nicole McLoed
Liz Taylor	Tyrone Ferguson

HONORARY LIFE MEMBERS (current)

J. Bawden	V. Graf	J. Kerr	D. Tobin
L. Burton	K. Hancock	P. Maloney	S. Thomson
M. Clark	K. Hancock	H. Parker	L. Wilcock
D. Fisher	N. Hancock	J. Parker	I. Hensgen
E. Frankel	R. Hancock	L. Spence	A. Zoch
A. Johns	S. Hancock	C. Stirrat	M. Stirrat
D. Gairns	R. Giles	J. Hartman	P. Giles
H. Johns	K. Johns		

SECTION A-REGULATIONS**General Regulations Governing the Conduct of the Show**

Every entry for competition or for exhibition only will be regarded as having been made subject to any and all of the Society's Show regulations, conditions and provisions and every competitor or exhibitor shall be deemed to have made the entry with full knowledge thereof. Exhibitors and all others concerned are requested to make themselves fully acquainted with the following regulations, and also those applicable only to exhibits in the section or class in which an exhibit is entered, to assist the Society in giving them effect and to ensure satisfactory conduct of the Show.

The Regulations will be strictly adhered to. The Show Society takes all care in the production of this Schedule of Events but accepts no responsibility for omission or errors that may occur.

1. Entry fees shall be paid at time of entry. GST is not applicable to entries in all sections.
2. The closing date for entries - see section C Exhibit Information for closing dates.
3. All entries are to be made online through Showday Online <https://showday.online/show/mildura>. No exhibit shall be received without entry fees, on or before the date of closing of entries. The Coordinator shall have power to extend the date of entry in any section.
4. The Council of the Society reserves the right of refusing or cancelling any entry without giving reasons for so doing.
5. Exhibitors must deliver their exhibits to the allotted position on the Show Grounds on or before the advertised time, with the supplied card, stating the class, section and the exhibit number.
6. Exhibit Cards will be issued via email upon entry online.
7. Exhibitors must not remove their entries before 10.30 pm. on the final day of the show without permission of the Head Steward except where otherwise specified in the schedule.
8. Exhibitors of cattle and sheep shall provide their forage, including regular removal of waste materials.
9. All exhibits must, except if otherwise allowed in the Schedule be the bona-fide property of the exhibitor and all farm and horticultural produce must be the production of an exhibitor exhibiting it, unless stated otherwise. In the event of the exhibitor disposing of an exhibit between the date of entry and the day of the exhibition, he must give notice in writing of the sale, together with the name and address of the purchaser.
10. The Society shall not be responsible for any accident or mishap that may be caused through or by an exhibit and it shall be a condition of entry that each exhibitor shall not hold the Society responsible and indemnify it against any legal proceedings arising from such accident or mishap.
11. The Society shall not under any circumstances be held responsible for any loss or non- delivery of livestock or other exhibits at the Society's exhibition.
12. The Society shall not under any circumstances be held responsible for any loss by theft, fire, and storm,

damage by water, flood or lightning. The Council advises all exhibitors to insure their exhibits against any or all of the foregoing risks.

13. The signing of the Certificate of Entry of any animal shall be taken as a guarantee that the animal is free from disease, as far as is known to the owner; in case of infectious disease being spread through or by any exhibit, the exhibitor shall be held responsible.
14. Should there be any reason to suspect an exhibit is either diseased or dangerous, the Society reserves the right of refusing admittance to or removing the same from the grounds at the expense of the exhibitor.
15. Should any exhibit, having obtained a prize, be disqualified the next on the list does not necessarily obtain a prize. Council of Management with or without the advice of the Judges shall decide the question.
16. The Council of Management may withhold any prize when statements have been erroneously or fraudulently made regarding an exhibit and exhibitors guilty of false entry or statements may be debarred from again exhibiting, and if members, will be liable to expulsion from the Society.
17. No prize card or ribbon except those won at the current Show shall be permitted to be exhibited on any exhibit.
18. The breeding year shall date from 1st August for horses, and for cattle, to date from day of Show.
19. All Competitors and Showmen's Dogs must be tied on a short lead, no longer than two metres. No non-competitive dogs will be permitted at the event.



VAS Ltd. Regulations

1. Each exhibit entered must be the bona fide work of the exhibitor.
2. Professionals are not eligible, which is defined as someone that works professionally or derives the greater percentage of their income in that craft, art form or technique.
3. All work to have been completed in the last twelve months prior to its entry at a local Show.
4. The competition follows the three levels of competition: Show Level, Group level and State level.
5. An Exhibit having won at a Show will compete at a Group Final; the winning exhibit will then compete at the State Final held at the next Royal Melbourne Show.
6. An exhibitor having won at Show level is not eligible to enter the VAS Competition at any other Show until after the Group Final judging.
7. An exhibitor is only eligible to represent one Group in the State Final.
8. If for any reason a winner is unable to compete at Group or State Final levels, the second place getter is eligible to compete.
9. An Exhibit having won at a State Final is no longer eligible to compete in the competition.
10. If an exhibitor is found to have won more than one Group Final the exhibitor must forfeit/refund all prizes and will be disqualified from exhibiting for twelve months.

SECTION B - PROTESTS & DISQUALIFICATION

1. No protest against an exhibit or the decision of the Judge shall be entered unless made in writing and lodged with the Coordinator of the Society before the conclusion of the show. A non-refundable \$25 must accompany each protest and this sum shall be forfeited to the Society if the Committee of the Society considers such protest frivolous.
2. Protests can only be lodged by exhibitors who have competed in that particular section.
3. The Society may, according to its discretion, fine an exhibitor to an amount not exceeding \$50 for infringement of Rules, offensive behaviour or corrupt practices, or may disqualify an exhibit or exhibitor for such a term or period as is considered necessary to meet the offence.
4. Where any person, the exhibitor or exhibit is fined or disqualified at any Show of any Society, the Coordinator of the Society shall report the matter to the Coordinator of the Victorian Agricultural Societies Association and the Northern District Agricultural Societies who shall forthwith notify all affiliated Societies thereof, and thereupon, disqualification shall be enforced at all Shows of the affiliated Societies. Any exhibitor fined by a Society for an offence shall not be permitted to exhibit at an affiliated Society Show while such fine remains unpaid.
5. The Council of the Association shall constitute an Appeal Board to take into consideration any appeal against the decision of, or disqualification imposed by an affiliated Society upon any person or exhibitor or exhibit.
6. Full particulars regarding appeals are obtainable from Secretaries of all affiliated Societies.
7. The name of any defaulter in regard to fees for privileges or like shall be posted by the Society to the Association whereupon the Coordinator of the Association shall notify all affiliated Societies. Any such defaulter shall be debarred from exhibiting or obtaining privileges from affiliated Societies until all claims have been fulfilled.

SECTION C – PRIZE MONEY & EXHIBIT INFORMATION

9. It is the responsibility of the exhibitor to provide bank account details to enable the payment of prize money electronically.
10. Prize money will be available to be paid up till and including the 30th November of the year in which the prize money has been won.
11. The Council of Management retains the right to withhold all or any portion of the prize money not paid by the due date if it desires to do so.
12. All perishable exhibits not claimed by noon on Monday after Show week may be disposed of by the Society.
13. Should the Society postpone, alter or cancel the Show, no refund of entry money will be made, but will be retained as a donation to the Society's funds.

14. Regulations applicable only to exhibits or exhibitors in which they are exhibited. Regulations governing exhibits are published in the Prize Schedule. The online Entry Form, Catalogue of Exhibits or any official publication of the Society shall be deemed as part of the Society's Show Regulations.

15. Where the Mildura Show Society deems there to be insufficient entries in an event, the Mildura Show Society, reserves the right to alter the prizes awarded.

Prizes

All prizes are as follows:

SECTION H- First: \$60.00 plus Certificate, **Second:** \$30.00 plus Certificate

SECTION I- First: \$100.00, **Second:** \$30.00, **Third:** \$10.00

SECTION J - Sashes

SECTION K, KJ, P & PJ - First: \$3.00 plus Certificate, **Second:** \$1.00 plus Certificate,

SECTION OA- First: Ribbon, **Second:** Ribbon

SECTION V1- Total \$2250 prize money

SECTION X - \$10.00 Plus Sash, Second: \$5.00 Plus Sash

SECTION XC \$10.00 Plus Sash, Second: \$5.00 Plus Sash

SECTION Y- First: \$10.00 Plus Sash, **Second:** \$5.00 Plus Sash

All Other SECTIONS- First \$2.00, Plus Certificate, **Second** \$1.00, Plus Certificate **Third/Fourth:** Certificate

Special Awards:

VAS LTD. PHOTOGRAPHY COMPETITION

First \$20.00, **Second** \$10.00

NDAS PHOTOGRAPHY COMPETITION

First \$20.00, **Second** \$10.00

Removal of Exhibits

No Exhibit may be removed from Pavilion before 10:30 pm on Saturday night of Show unless arranged with Head Steward. All exhibits to be collected Sunday between 9am to 1.00pm.



Exhibit Information 2025

SECTION H – Beef Cattle

Entries Close: Wednesday 15th, October

Entries Received: By 12.00pm, Thursday 16th October

Entry Fee: \$15.00

SECTION I – Prime Lambs

Entries Close: Wednesday 15th October

Entries Received: By 12.00pm, Thursday 16th October

Entry Fee: \$15.00

SECTION J – Wool

Entries Close: Wednesday 15th October

Entries Received: By 12.00pm, Thursday 16th October

Entry Fee: No Entry Fee

Prizes: First: Sash, Second: Sash

SECTION K & KJ – Poultry & SECTION P & PJ - Caged Birds

Entries Close: Thursday 9th October

Entries Received: By 2.30pm Thursday 16th October

Entry Fee: \$1.00, Junior Entry Fee: \$0.50,

SECTION L & LJ – Cereals, Fodder, etc

Entries Close: Thursday 9th October

Entries Received: By 12 Noon Wednesday 15th October

Entry Fee: \$1.00, Junior Entry Fee: \$0.50,

SECTION M & MJ – Vegetables

Entries Close: Thursday 9th October

Entries Received: By 12 Noon Wednesday 15th October

Entry Fee: \$1.00; Junior Entry Fee: \$0.50,

SECTION N, NN & NJ – Flowers

Entries Close: Friday 10th October

Entries Received: By 9am (NJ), 10am (N & NN) Thursday 16th October

Entry Fee: \$1.00; Junior Entry Fee: \$0.50,

SECTION O & OJ - Citrus & Other Fruit & SECTION OA -

Citrus Packed Cartons

Entries Close: Thursday 9th October

Entries Received: By 12 Noon Wednesday 15th October

Entry Fee: \$1.00; Junior Entry Fee: \$0.50,

SECTION Q & QJ - Farm Produce

Entries Close: Thursday 9th October

Entries Received: By 12 Noon Wednesday 15th October

Entry Fee: \$1.00; Junior Entry Fee: \$0.50,

SECTION R & RJ - Preserved Fruits, Jam & SECTION RD & RDJ Preserved Dried Fruit

Entries Close: Thursday 9th October

Entries Received: 2.00pm to 6.00pm Monday 13th October

Entry Fee: \$1.00, Junior/Disabled Entry Fee: \$0.50,

SECTION S & SJ – Cooking

Entries Close: Thursday 9th October

Entries Received: 2.00pm to 6.00pm Tuesday 15th October

Entry Fee: \$1.00, Junior/Disabled Entry Fee: \$0.50,

SECTION T & TJ - Needlework, Patchwork, Knitting & Crochet

Entries Close: Thursday 9th October

Entries Received: 1.00pm to 7.00pm Monday 13th October

Entry Fee: \$1.00, Junior/Disabled Entry Fee: \$0.50,

SECTION U & UJ - Crafts & Hobbies

Entries Close: Thursday 9th October

Entries Received: 1.00pm to 7.00pm Monday 13th October

Entry Fee: \$1.00, Junior/Disabled Entry Fee: \$0.50,

SECTION V1 – Mildura Show Art Show

Entries Close: Wednesday 8th October

Entries Received: Monday 13th October

Entry Fee: All Entries \$20.00

SECTION VSJ - Student Art

Entries Close: Monday 6th October

Entries Received: Friday 10th October

Entry Fee: \$0.50

SECTION W & WJ - Photography

Entries Close: Thursday 9th October

Entries Received: by Friday 10th October

Entry Fee: \$1.00, Junior/Disabled Entry Fee: \$0.50,

MULLET COMPETITION

Online Entries Close: Midnight Thursday 16th October

Late Entries Received: At the Show Office on the day

Judging: 7pm Friday 17th October

Entry Fee: \$5.00

SECTION D - STEWARDS

1. Stewards must be in attendance at the Show Grounds at the appointed time to receive the exhibits and are responsible that the exhibits are correctly classed; all exhibits placed in each section together ready for judging, and direct Judges to the exhibit he was appointed to judge.
2. Stewards must supply Judges with award book of each respective class and will attend on the Judges to afford any information required but will not say or do anything to influence their decision. They must not reveal the name of the owner of any exhibit or repeat any remarks the judges may make to each other.
3. Stewards will obtain prize cards and write the name of the successful exhibits thereon and affix same on exhibit bearing the entry number of the award book; they will obtain the award book of the Judges when judging is completed and be responsible for delivery to the Coordinator after affixing prize cards.
4. No steward who is an exhibitor in his particular class or classes shall remain in attendance while sections in which he is interested are being judged.
5. Should the stewards suspect that any exhibit is either diseased or dangerous; the stewards have the right of refusing admittance or removing the exhibit from the grounds at the expense of the exhibitor.

SECTION E - JUDGES

1. Judges will receive an award book from the stewards of the class in which they will judge and will sign award books on each page in each section and deliver same to the stewards.
2. No Judge shall be an exhibitor in the class in which he is acting as Judge.
3. The Judges may award a second prize instead of a first prize or may withhold a prize altogether where there is only one exhibit or where exhibits are not considered worthy.
4. Every Judge shall be instructed to disqualify and notify the Council of Management of the Society of any exhibit

they may detect to have been tampered with or improperly dealt with.

SECTION F - LIVESTOCK

1. CRUELTY to all animals is forbidden either in the ring or in the paddock or elsewhere.
2. An exhibitor found guilty of committing a definite act of cruelty will be disqualified from taking part in all competitions of the Show where the offence was committed.
3. The decision rests with a panel which will comprise of the Judge (s), Senior Steward of the Class concerned, the Society's Chief Steward and the Society's Honorary Veterinary Surgeon from which there is no further appeal.
4. DOPING - It is forbidden to administer any stimulant or depressant to any animal, or to cause to be administered in any way whatsoever either before the start of a competition, or during a competition, or on the previous day, under penalty of the owner's disqualification for life.
5. Where an animal has been eliminated for suspected administration of any stimulant or depressant, the Committee shall report the matter to the Council of Management, who will consider within seven (7) days what penalty shall be applied.
6. The Committee, as mentioned, shall comprise of the Senior Steward and Judge(s) of the Class concerned, the Society's Chief Steward, and the Society's Honorary Veterinary Surgeon.

GRAND PARADE

A Parade may be organised for Saturday afternoon, 18th October 2025

SECTION G - RANDOM TESTING FOR DRUGS

The Society may authorize random testing of any animal on the Show Ground.

IMPORTANT NOTICE TO ALL PERSONS ENTERING ANIMALS AND APPLYING FOR TRADE SPACE

The Victorian Agricultural Societies' Association adopted a new Insurance Scheme at their Annual Convention held at Cobram-Barooga in May 1987 - The Society has implemented these policies from 2003 Show, as laid down by V.A.S.

1. Extension for Liability of Animals - The Liability of Animals Policy is extended to all owners or people responsible for animals, wishing to participate in Show events. The Policy gives cover from the time that they enter our Show rounds until they leave but does not include transit cover. The cover applies to Horses, Beef & Dairy Cattle, Sheep, Goats, Pigs, Dogs (excluding dogs sanctioned by Dogs Victoria) and Cats.
2. Trade Liability – All Trades and Tenderers are to include a copy of their current Public Liability Insurance Certificate with their documents.

NO ENTRIES WILL BE ACCEPTED UNLESS THE APPROPRIATE CHARGES HAVE BEEN INCLUDED WITH YOUR ENTRY FEE

Special Notice to Pavilion Exhibitors

Sections H, I, J, K, L, M, N, NN, O, OA, P, Q, R, RD, S, T, U, V, VS, W, WJ, X, Y and all Junior sections.

All exhibitors in these classes are requested to have their exhibits in place at the times given in each class. Stewards have authority to reclassify exhibits where necessary.

Exhibits must remain available for public inspection for the three days of the Show.

All non-perishable exhibits not collected will be available at the Coordinator's Office, Show Grounds, Monday 20th^t October 2025.

All exhibits not collected or arrangements made for their collection with the Senior Stewards will be disposed of in accordance with Show Regulations, Section C4

1. Large and perishable exhibits will not be taken to the Coordinator's Office and must be collected at the Show Grounds on the final day of the Show, or on the Sunday morning.
2. Exhibits received by mail, rail or any other means of delivery can only be returned through the Coordinator's Office by the means by which they were received and cannot be collected on the final day of the Show unless appropriate paperwork is produced.
3. Exhibits cannot be collected by exhibitor without their computer Entry Form being produced.
4. Prizes shall be awarded or not awarded as the Judge deems fit. Judges may present Award of Merit or Special Award if they decide the exhibit warrants such a presentation.

All entries are accepted subject to the Rules and Regulations of the Society as set out herein.

Conditions of Entry

- An exhibit cannot be entered in more than one class.
- No exhibit entered in a group may be entered as a single exhibit as well.
- An exhibit must have been made by one exhibitor unless entered in a group class.
- An exhibit must have been completed within two years of the current show
- Exhibits must not have been worn, used or marked except in Junior & School Competition Fashion and Design classes where exhibits may be worn at other exhibitions.
- Exhibitors may wash/rinse exhibits for presentation. That is to remove any soiling that may have occurred in the making up of the exhibit.
- Judges may reject any exhibits they feel are too soiled for exhibition.

1. Definitions

Please refer to notes at the beginning of each section to ensure eligibility.

ARTICLE: A particular item, piece or accessory.

SET: A number of items belonging together.

GARMENT: Article of clothing.

OUTFIT: Set of clothing.

NOVICE: An Exhibitor who has never won first prize in the class for which he/she wishes to compete at any Agricultural Show.

PROFESSIONAL: Someone that works professionally or derives the greater percentage of their income in that craft, art form or technique.

2. Framing and Hanging of Exhibits

All exhibits which are to be hung must be framed and have suitable hanging devices which will take the weight of the exhibit. No responsibility will be taken for any work which falls due to faulty attachments.

3. Identification

All names of Exhibitors must be covered for judging. Commercial or Company labelling is not allowed.

4. Insurance

It is the Exhibitors responsibility to take out insurance on their exhibit. Mildura Show Society Inc. shall not be liable to take out a policy of insurance effectively protecting any exhibitor or exhibits against any claim.

5. Entry Fees

All entries must be accompanied by fees. Entries without fees will not be accepted.

PRESIDENT'S TROPHY

The President's Perpetual Shield will be awarded to the Senior Exhibitor gaining the greatest aggregate of points across all senior sections.

Exhibitor must enter 3 separate sections to be eligible.

First: 4 points, Second: 3 points, Third: 2 points. Fourth: 1 point

THE PORKER FAMILY ENCOURAGEMENT AGGREGATE AWARD FOR JUNIOR EXHIBITORS

This Award valued at \$100 will be awarded to the Junior Exhibitors gaining the greatest aggregate of points in Classes HJ, IJ, KJ, LJ, MJ, NJ, OJ, PJ, RJ, RDJ, SJ, UJ, VS & WJ. Points to be awarded –

First: 4 points, Second: 3 points, Third: 2 Points, Fourth: 1 point.

Prizes – First: \$50, Second: \$30, Third: \$15, Fourth: \$5

This award is presented annually by the Porker Family in recognition of the contribution spanning 49 years made to the Mildura Show Society by their parents, the late Alec and Doris Porker.

It is hoped this Award will encourage Junior Exhibitors to enter in many sections.

MILDURA & DISTRICT GEM & MINERAL CLUB SCHOOL AWARD:

This Award valued at \$100 will be awarded to the school who gain the greatest aggregate of points collected by students in Classes KJ, LJ, MJ, NJ, OJ, PJ, RJ, RDJ, QJ, SJ, TJ, UJ, VSJ & WJ.

Points to be awarded –

First: 4 points, Second: 3 points, Third: 2 Points, Fourth: 1 point.

Help your school win this School Award, be sure to indicate the school you attend on your entry form. Your School could win \$100.

NDAS TEENAGER 2025

NDAS TEENAGER- Thirteen to sixteen years of age inclusive on day of show.

REGULATIONS:

1. The competition is conducted annually by Northern District Agricultural Show Societies of Victoria (NDAS). Entrants must abide by the regulations and decisions of the Association.
2. Entrants must be residents of Australia, 13 years and under 17 years inclusive, on the day of the local show, and prepared to attend the Group final.
3. Entrant will be required to wear an outfit suitable for attending a country show. (even if judging is an evening function) No hats and no changing garments is permitted for presentations at Group judging.
4. Awards will be presented to "Show Teenager" and the runner-up. A third prize will be presented if six or more entrants are at the Group final.
5. The winning selection(s) shall be final and binding to the entries.

PRIZES: A 13cm x 18cm colour portrait kindly donated by Kim Fullerton Photographer, Red Cliffs, 0427 140 202, plus a voucher kindly donated by Casquade Beauty Essentials, 166 Eighth St. Mildura
Contact Office 0418 596 632

Popular Baby Portrait COMPETITION

Popular Vote only (not to be judged) – Funds raised donated to **C.H.A.I.L.I.S Inc.**

C.H.A.I.L.I.S- Children Having An Illness Living In Sunraysia is a local charity that supports Sunraysia families with a child with an illness or life limiting disability

Age Group Birth to 5 years

Entrants are by appointment only-contact- **Kim Fullerton Photographer**, Red Cliffs, 0427 140 202 to organise.

\$30 per sitting (required at sitting) entitles you to 20cm by 25cm Portrait, and entry in the competition.

First Prize: Rosette & Certificate

Second Prize: Ribbon & Certificate

Third Prize: Ribbon & Certificate

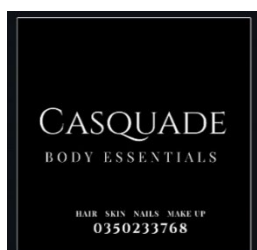

TOTS TO TEENS COMPETITION

Neat casual dress suitable for the show.

Contact Office

PLEASE NOTE: All to be judged Saturday 18th October 2025, Judging will commence at 11am.

Combined Sections:

Tiny Tots:

12 months - 2 years

Pre-Schooler:

3 years - 5 years

Junior Schooler:

6 years - 8 years

Mini Show Person:

9 years - 12 years

Winners of each section is awarded a Photographic Session and a 13cm x 18cm colour portrait kindly donated by Kim Fullerton Photographer, Red Cliffs, 0427 140 202

Contact Office 0418 596 632

THE VICTORIAN AGRICULTURAL SOCIETIES' RURAL AMBASSADOR AWARD

Conducted by the Royal Agricultural Society of Victoria Limited and Victorian Agricultural Societies Association Incorporated and the Victorian Rotary Districts
Announcement of our own Finalists will be at the Mildura Show Official Opening

STEWARDESSES:

Contact Office

AIMS OF THE RURAL AMBASSADOR AWARD

1. To highlight the talent, creativity and ingenuity of young rural Victorians and in doing so encourage entrants to be role models in their local communities. In doing so encourage entrants to be role models in their local communities.
2. To encourage and reward enthusiastic, skilful and industrious young people who are actively involved in their communities.
3. To assist all entrants through their participation to develop strong communications and leadership qualities.
4. To enable entrants to gain greater proficiency in their chosen field and also develop the entrant's stature and reputation in that chosen field.

Rules & Regulations - Rural Ambassador Award

- Open to ambassadors aged between 20 and 30 years as of the 1st May 2025 and the finalist must reside in Victoria.
- Each Show can run a Rural Ambassador Show qualifier and the winner at Show Level then represents the Show at the Group Final.
- An ambassador having won at their local Show Level is not eligible to enter any other Show or represent another group.
- A maximum of 12 finalists will be eligible for the State Final with preference to all Group Final winners and each runner up of each group will be considered. If numbers exceed 12 finalist's interviews will be held at the information day to determine the remaining State Finalists.
- The State Final is held at the Royal Melbourne Show and each finalist is judged based on the criteria below.
- Each Finalist will need to supply a resume with a cover letter and a draft/copy of speech for the State Final, which will be given to the judges of the State Final.
- Each Finalist will be interviewed by a panel of three judges and the State Finalist will need to present at speech at the presentation luncheon. The winner will be announced at the presentation luncheon.

Judging Criteria

- **Local Show Involvement (20 Points)** – Entrants must demonstrate an active involvement and a desire to be involved in the future and improvement of their Local Show Society.
- **Community Involvement (20 Points)** - Entrants must demonstrate an active involvement and a desire to be involved in the future and improvement of their Local Community.
- **General and Rural Knowledge (20 Points)** – Entrants must demonstrate a broad general knowledge and an awareness of Local/National Community issues. Entrant must also have an understanding of current affairs relating to rural life and industry.
- **Personality & Communication Skills (15 Points)** – Personality Traits consistent with both the awards and the entrant's ambitions and goals will be assessed (e.g. enthusiasm, creativity, confidence, leadership). Also, entrants are expected to demonstrate effective communication skills – written, oral and interpersonal.
- **Ambitions/Goals (10 Points)** - Each Entrant's ambitions and goals will be assessed on their integrity and relevance to the awards. Entrants must demonstrate steps towards achieving their goal.
- **Style, Grooming & Deportment (10 Points)** – Entrant's presentation will be assessed according to the suitability of their attire and conduct in a range of contexts.
- **Interests & Hobbies (5 Points)** – Entrant's interests and hobbies will be assessed according to their current involvement.
- **Public Presentation (3-minute speech) (20 Points)** – Entrant's public presentation will be assessed according to the quality of the content, delivery and the extent to which it addresses the set topic.

State Final Prizemoney

- Winner: \$3000.00 Prizemoney (includes travel to represent Victoria at the Nationals Finals) & VAS State Final Trophy
 - Runner Up: \$1500.00 Prizemoney
- A Photographic Session and a 13cm x 18cm colour portrait kindly donated by Kim Fullerton Photographer, Red Cliffs, 0427 140 202, plus a voucher kindly donated by Casquade Beauty Essentials, 166 Eighth St. Mildura
Contact Office 0418 596 632



VICTORIAN AGRICULTURAL SOCIETIES JUNIOR SHOW AMBASSADOR AWARD

Conducted by the Royal Agricultural Society of Victoria Limited, and Victorian Agricultural Societies Association Incorporated.

STEWARDS: Contact Office
RULES AND REGULATION

The Award is conducted by the Royal Agricultural Society of Victoria Limited and Victorian Agricultural Societies Association Incorporated to select the winner of the Junior Rural Ambassador Award.

These rules and regulations apply to all aspects of the Award.

Applicants who enter the Award are to be bound by the Rules and Regulations for the Junior Rural Ambassador Award and to abide by all decisions of the Royal Agricultural Society of Victoria Limited in relation to all matters in connection with or arising out of the Award.

AIMS OF THE COMPETITION

To encourage and support young people to engage with and participate in their local Agricultural Society or Field Day.

Junior Show Ambassador

- Open to ambassadors aged between 16 and 19 years on the day of their Local Show.
- Each Show can run a Junior Show Ambassador Show qualifier and the winner at Show Level then represents the Show at the Group Final.
- An ambassador having won at their Local Show Level is not eligible to enter any other Show or represent another group.
- The winner of the Group Final then represents the Group at the State Final, which is held at the annual VAS Convention.
- Each Finalist will be judged based on the criteria below.
- At the State Final the Finalists will need to provide a cover letter and resume that will be given to the judges.
- Each Finalist will be interviewed by a panel of three judges and the winner will be announced at the Convention Dinner.

Judging Criteria

- **Local Show Involvement (15 Points)** – Entrants must demonstrate an active involvement and a desire to be involved in the future and improvement of their Local Show Society.
- **Community Involvement (10 Points)** - Entrants must demonstrate an active involvement and a desire to be involved in the future and improvement of their Local Community.
- **General and Rural Knowledge (15 Points)** – Entrants must demonstrate a broad general knowledge and an awareness of Local/National Community issues. Entrant must also have an understanding of current affairs relating to rural life and industry.
- **Personality and Confidence (10 Points)** – Personality Traits consistent with both the awards and the entrant's ambitions and goals will be assessed (e.g. enthusiasm, creativity, confidence, leadership).
- **Ambitions/Goals (20 Points)** - Each Entrant's ambitions and goals will be assessed on their integrity and relevance to the awards. Entrants must demonstrate steps towards achieving their goal.
- **Communication Skills (20 Points)** – Entrants are expected to demonstrate effective communication skills – written, oral and interpersonal.
- **Presentation and Grooming (10 Points)** – Entrant's presentation will be assessed according to the suitability

of their attire and conduct in a range of contexts. State Final Prizemoney

- Winner: \$500.00 Prizemoney & VAS State Final Trophy
- Runner Up: \$250.00 Prizemoney
- Finalist: Each Group winner receives a travel allowance towards the cost of attending the State Final

REGIONAL FINAL

- Contact Group Coordinator for more information about Regional Finals.
- Junior Rural Ambassadors will bring along their resume to the Regional Final and will attend a formal interview.

STATE FINAL

- The Junior Rural Ambassador Competition is held on the first day of the VAS Ltd Annual Convention and presented the same evening at a formal dinner. The Convention is held in July each year.
- Each ambassador is asked to send a copy of their resume to the VAS Ltd office four weeks prior to the Convention.
- The Ambassadors will meet on the first day and each Ambassador will be judged as per criteria above.
- During the Dinner each Regional Finalist will give an on-stage interview with the MC.
- Winner of the State Final will receive \$700 and the Runner-up will receive \$300 provided by VAS Ltd.
- Each Group winner receives \$100 towards the cost of attending the State Final

PRIZES:

A Photographic Session and a 13cm x 18cm colour portrait kindly donated by Kim Fullerton Photographer, Red Cliffs, 0427 140 202, plus a voucher kindly donated by Casquade Beauty Essentials, 166 Eighth St. Mildura
Contact Office 0418 596 632

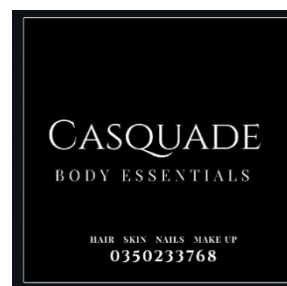

SECTION KJ - JUNIOR POULTRY

Head Steward: Roger Hancock 0447 007 024, Kingsley Hancock

Stewards: Josh, Liam & Kirsty Hancock and Sandra Hancock

EXHIBITORS PLEASE NOTE: State Breed and Colour when entering any other breed or colour. If sufficient entries, Steward has the power to declare a separate Class.

All fowls fed and watered during the show.

Entries Close: Thursday 9th October.

All exhibits must be penned 2.30pm Thursday 16th October.

Judging commences: 5.30pm Thursday 16th October.

- Pavilion will be open while judging is taking place. Only Society's Poultry Stewards allowed in roped section of pavilion while judging is taking place.
 - Permission must be obtained from the Chief Steward for early collection of birds on the final day of the show.
 - All exhibits to be removed as soon as possible after the Show and no later than 9:00am Sunday.
- All poultry MUST be free of disease.

The greatest care will be taken of the Exhibits, but the Society will not be responsible for any accidents, mistakes, loss, or damage from whatever cause arising, the exhibits being the sole risk of the exhibitor.

Waiver Form - Each competitor must complete for insurance purposes.

Class 4323 WAIVER-by ticking this box you have read & agree to all of the below waiver

VICTORIAN AGRICULTURAL SHOWS LIMITED

THIS DOCUMENT IS A NO DUTY OF CARE RISK WARNING

THIS DOCUMENT IS A WAIVER OF DUTY OF CARE

TO BE USED FOR ONLINE ENTRY SYSTEMS ONLY

Section A - Supplier's statements about risk and duty of care

Victorian Agricultural Shows Limited and this participating show (together the Suppliers) advise as set out below.

The handling of animals is a dangerous recreational activity as animals can act in a sudden and unpredictable way, especially when frightened or hurt.

Participation (including passive participation) in animal handling and/or physical competitions and/or

Events at an agricultural show and/or use of the Suppliers' facilities contain elements of risk, both obvious and inherent.

Physical competitions and activities, Events and use of the Suppliers' facilities are all dangerous recreational activities.

This document is a risk warning for the purpose of the Wrongs Act (1958) VIC.

Any and all warranties, conditions and guarantees in relation to the competitions and activities, Events and use of Suppliers' facilities which are implied by Australian Consumer Law are excluded to the fullest extent permitted by law.

This risk warning is given by or on behalf of the Suppliers.

This document acts as an exclusion of liability under the Wrongs Act (1958) VIC if the services supplied by the Suppliers are supplied without reasonable care and skill.

Section B - Participant's acknowledgements

By signing this document I acknowledge that: Participation in the Event and/or use of the Suppliers' facilities is a recreational activity for the purposes of the Wrongs Act (1958) VIC.

1. I participate in the Event and/or use of the Suppliers' facilities at my own risk.
2. Participation in the Event and/or use of the Suppliers' facilities is a hazardous activity and involves a significant risk of physical harm and may result in injury, loss, damage or death to me and others.
3. Participation in the Event and/or use of the Suppliers' facilities requires certain skills and experience. I declare that I have sufficient skills and experience to be able to safely and properly participate in the Event and/or use the Suppliers' facilities.
4. Animals can act in sudden and unpredictable ways, especially if frightened or hurt, or if exposed to loud or unfamiliar noises.
5. The Event will be held in close proximity to rides and large groups of people and there may be loud and unfamiliar noises which can frighten animals used in the Event.
6. If the Event is held outdoors, there are risks to me as a result of the weather conditions, including either extreme hot or cold weather, rain or wind.
7. Insects or other animals may cause animals used in the Event to become frightened and act in an unpredictable way.

8. In handling animals, there is a risk of suffering injury including injuries caused by the animals.
9. I am responsible for ensuring that I have and will wear equipment suitable for my safety in my participation of the Event and/or in using the Suppliers' facilities.
10. I am responsible for the condition of any tools and equipment and ensuring that they are appropriate for the Event and/or in using the Suppliers' facilities.
11. I use the Suppliers' facilities, including for the Event entirely at my own risk, as I find them and with the prior acceptance of the risk of possible danger to me, both obvious and inherent.
12. At the time of participating in the Event and/or in using the Suppliers' facilities, I will not to any degree be under the influence of alcohol or illicit drugs.
13. I will not consume any alcohol or illicit drugs while participating in the Event and/or in using the Suppliers' facilities and agree that such use may result in my being excluded from the Event and/or from using the Suppliers' facilities with no entitlement to any refund of money paid to the Suppliers for entry.
14. I agree to be bound by the rules and guidelines of the Suppliers as varied from time to time.

Section C - Participant's acceptance of risk & no duty of care & waiver of rights

1. I acknowledge and agree that my participation in the Event and any associated activities and/or my use of the Supplier's facilities is dangerous and may have obvious and/or inherent risks as a result of which personal injury (and sometimes death) may occur.
2. I acknowledge that my participation in the Event and any associated activities and/or my use of the Supplier's facilities carry with them a significant risk of physical harm.
3. I accept and assume all risks of personal injury or death in anyway whatsoever arising from my participation in the Event and any associated activities and/or my use of the Supplier's facilities.
4. I waive my individual right to sue the Suppliers for all claims I may have for such personal injury or death against the Suppliers in any way whatsoever arising from or in connection with my participation in the Event and any associated activities and/or my use of the Supplier's facilities.
5. If I suffer personal injury or death while participating in the Event and/or from my use of the Supplier's facilities, I will not hold the Suppliers, their employees or agents legally responsible for any personal injury or death I suffer.
6. I will not sue the Suppliers, their employees or agents for any claims, actions, costs, damages or liability.

7. I release the Suppliers and their employees from legal responsibility for the services I have been provided and/or activity I have participated in, including the Event.

Section D – Signature (Please ignore and sign at Section F if using a Bulk Waiver)

Where the participant is **18 years of age or over:**

I agree that I have read and understood this waiver prior to signing it.

I acknowledge that the Suppliers have permitted me to participate in the activity the subject of this document in reliance on the matters acknowledged by me and the representations I have made in this document.

I agree that this waiver is governed in all respects by and interpreted in accordance with the laws of South Australia.

I agree that everything in this document is binding on me and my heirs, next of kin, executors and administrators.

Where participant is **UNDER 18 years of age (to be completed by a parent or guardian):**

I agree that I have read and understood this waiver prior to signing being a parent or legal guardian of the named participant, hereby consent to my child using the Suppliers' facilities and/or participating in the Event.

I confirm that I have read and understood and explained to the participant this waiver prior to signing it.



HARD FEATHER BANTAMS

Class 4324 Old English Game - Black/Red - Male
Class 4325 Old English Game - Black/Red - Female
Class 4326 Old English Game - Blue/Red - Male
Class 4327 Old English Game - Blue/Red - Female
Class 4328 Old English Game - Duckwing - Male
Class 4329 Old English Game - Duckwing - Female
Class 4330 Old English Game - Spangled - Male
Class 4331 Old English Game - Spangled - Female
Class 4332 Old English Game - Wheaten - Blue Tail - Female
Class 4333 Old English Game - Wheaten - Black Tail - Female
Class 4334 Old English Game - Wheaten - A.O.C - Female
Class 4335 Old English Game - A.O.C - Male
Class 4336 Old English Game - A.O.C - Female
Class 4337 Indian Game - Male
Class 4338 Indian Game - Female
Class 4339 Any Other Variety - Male
Class 4340 Any Other Variety - Female
Champion Junior Hard Feather Bantam

SOFT FEATHER BANTAMS

Class 4341 Belgian Barbu d'Uccle - Male
Class 4342 Belgian Barbu d'Uccle - Female
Class 4343 Japanese - White - Male
Class 4344 Japanese - White - Female
Class 4345 Japanese - Black Tail - White - Male
Class 4346 Japanese - Black Tail - White - Female
Class 4347 Japanese - Birchen - Male
Class 4348 Japanese - Birchen - Female
Class 4349 Japanese - A.O.C - Male
Class 4350 Japanese - A.O.C - Female
Class 4351 Leghorn - Male
Class 4352 Leghorn - Female
Class 4353 Peking - Male
Class 4354 Peking - Female
Class 4355 Wyandotte - Male
Class 4356 Wyandotte - Female
Class 4357 Any Other Variety - Male
Class 4358 Any Other Variety - Female
Champion Junior Soft Feather Bantam

STANDARD LIGHT BREED

Class 4359 Old English Game - Male
Class 4360 Old English Game - Female
Class 4361 Silkie - Male
Class 4362 Silkie - Female
Class 4363 Any Other Variety - Male
Class 4364 Any Other Variety - Female

STANDARD HEAVY BREED

Class 4365 Australian Game - Male
Class 4366 Australian Game - Female
Class 4367 Australorp - Male
Class 4368 Australorp - Female
Class 4369 Rhode Island Red - Male
Class 4370 Rhode Island Red - Female
Class 4371 Any Other Variety - Male
Class 4372 Any Other Variety - Female
Champion Junior Large Fowl

DUCKS, TURKEYS AND GEESE

Class 4373 Gobbler - Hen Any Variety - Male
Class 4374 Gobbler - Hen Any Variety - Female
Class 4375 Duck Any Variety - Male
Class 4376 Duck Any Variety - Female
Class 4377 Gander - Goose - Any Variety - Male
Class 4378 Gander - Goose - Any Variety - Female
Champion Junior Waterfowl

BACKYARD SECTION

Class 4379 Large Fowl - Any Variety - Male
Class 4380 Large Fowl - Any Variety - Female
Class 4381 Bantam - Any Variety - Male
Class 4382 Bantam - Any Variety - Female
Class 4383 Waterfowl - Any Variety - Male
Class 4384 Waterfowl - Any Variety - Female
Champion Bird in Junior Classes
Reserve Back Yard Junior Poultry
Champion Bird in Backyard Classes

SECTION KJ - POULTRY SCHOOL SECTION

Head Steward: Roger Hancock 0447 007 024, Kingsley Hancock

Stewards: Josh, Liam & Kirsty Hancock and Sandra Hancock

EXHIBITORS PLEASE NOTE: State Breed and Colour when entering any other breed or colour. If sufficient entries, Steward has the power to declare a separate Class.

All fowls fed and watered during the show.

Entries Close: Thursday 9th October

All exhibits must be penned 2.30pm Thursday 16th October

Judging commences: 5.30pm Thursday 16th October

- Pavilion will be open while judging is taking place.

Only Society's Poultry Stewards allowed in roped section of pavilion while judging is taking place.

- Permission must be obtained from the Chief Steward for early collection of birds on the final day of the show.

- All exhibits to be removed as soon as possible after the Show and no later than 9:00am Sunday.

All poultry MUST be free of disease.

The greatest care will be taken of the Exhibits, but the Society will not be responsible for any accidents, mistakes, loss, or damage from whatever cause arising, the exhibits being the sole risk of the exhibitor.

Trophies for Champion Junior Hard Feather, Soft Feather and Waterfowl donated by Annette Johns from Red Cliffs.

SCHOOL SECTION

Class 4385 Large Fowl - Any Variety - Male
Class 4386 Large Fowl - Any Variety - Female
Class 4387 Bantam - Any Variety - Male
Class 4388 Bantam - Any Variety - Female
Class 4389 Waterfowl - Any Variety - Male
Class 4390 Waterfowl - Any Variety - Female

SECTION LJ - JUNIOR CEREALS, FODDER, ETC

Entries Close: Thursday 9th October

Entries Received: By 12 noon Wednesday 15th October

Not necessarily grown by the exhibitor

JUNIOR CEREALS, FODDER, ETC

Not necessarily grown by the exhibitor

Class 508 1Kg of Wheat - Any Variety
Class 509 1Kg Other Grain
Class 510 1Kg Oaten Chaff
Class 511 Six stalks of Wheat - with Leaves
Class 512 Bunch of Lucerne
Class 513 A Saucer/Plate (NO larger than 15cm)
Wheat growing in Cotton Wool
Class 514 Picture Made Entirely From Seeds (not to exceed A4 size)
Class 515 Bunch of Grain with Leaves - Any Variety (not Wheat)

SECTION MJ - JUNIOR VEGETABLES

Entries Close: Thursday 9th October

Entries Received: By 12 noon Wednesday 15th October

Not necessarily grown by the exhibitor. **Not Purchased.**

JUNIOR VEGETABLES

Not necessarily grown by the exhibitor. **Not Purchased.**

U5YRS

Class 637 3 Carrots with tops
Class 638 3 Beetroot with tops
Class 639 3 Radishes with tops
Class 640 3 Stalks of Silver Beet

Class 641 Dish of 6 Broad Beans
Class 642 Bundle of 6 Asparagus Spears
Class 643 Pumpkin- Any Variety
Class 644 Dish of 6 Almonds
Class 645 Dish of 6 Nuts
Class 646 Dish of 3 Nut Varieties - 3 of each
Class 647 Small Jar 3 Herb Varieties
Class 648 Dish 6 Fruit Berries - Any Variety
Class 650 Any Other Fruit or Vegetable
Class 651 Novelty made from Fruit and/or Vegetable
5YRS - U10YRS

Class 652 3 Carrots with tops
Class 653 3 Beetroot with tops
Class 654 3 Radishes with tops
Class 655 3 Stalks of Silver Beet
Class 656 Dish of 6 Broad Beans
Class 657 Bundle of 6 Asparagus Spears
Class 658 Pumpkin Any Variety
Class 659 Dish of 6 Almonds
Class 660 Dish of 6 Nuts
Class 661 Dish of 3 Nut Varieties, 3 of each
Class 662 Small Jar of 3 Herb Varieties
Class 663 Dish 6 Fruit Berries - Any Variety
Class 664 Any Other Fruit and/or Vegetable
Class 665 Novelty made from Fruit and/or Vegetable

10YRS - U13YRS

Class 666 3 Carrots with tops
Class 667 3 Beetroot with tops
Class 668 3 Radishes with tops
Class 669 3 Stalks of Silverbeet
Class 670 Dish of 6 Broad Beans
Class 671 Bundle of 6 Asparagus Spears
Class 672 Pumpkin Any Variety
Class 673 Dish of 6 Almonds
Class 674 Dish of 6 Nuts
Class 675 Dish of 3 Nut Varieties - 3 of each
Class 676 Small Jar of 3 Herb Varieties
Class 677 Dish 6 Fruit Berries - Any Variety
Class 678 Any Other Fruit or Vegetable
Class 679 Novelty made from Fruit and/or Vegetable

13 YRS - U18YRS

Class 680 3 Carrots with tops
Class 681 3 Beetroot with tops
Class 682 3 Radishes with tops
Class 683 3 Stalks of Silverbeet
Class 684 Dish of 6 Broad Beans
Class 685 Bundle of 6 Asparagus Spears
Class 686 Pumpkin Any Variety
Class 687 Dish of 6 Almonds
Class 688 Dish of 6 Nuts
Class 689 Dish of 3 Nut Varieties - 3 of each
Class 690 Small Jar of 3 Herb Varieties

Class 691 Dish 6 Fruit Berries - Any Variety
 Class 692 Any Other Fruit or Vegetable
 Class 693 Novelty made from Fruit and/or Vegetable
 ANY JUNIOR U18YRS
 Class 694 A Pot of Mint - Any Variety in Soil
 Class 695 A Pot of Chives - Any Variety in Soil
 Class 696 A Pot of Parsley - Any Variety in Soil
 SPECIAL SECTION FOR SCHOOLS MUST BE GROWN AT SCHOOL
 Class 697 Collection of 6 Different Vegetables OR of 5 Varieties & 1 Dozen Eggs
 Best Exhibit School Garden
Trophy kindly donated by Jeff Parker

SECTION NJ - JUNIOR FLOWERS

HEAD STEWARDESSES: Mrs. M Clark & Mrs. P Giles
 Specimens should be grown, picked potted and/or arranged by the Exhibitor.

JUNIOR FLOWERS

Class 934 1 Flower grown from a Bulb
 Class 935 1 Flower grown from a Seed
 Class 936 1 small vase Cut Flowers - 3 stems - Same Variety
 Class 937 1 small vase Cut Flowers - 5 stems - Mixed Variety
 Class 938 1 Pot no larger than 15cm - of One Cactus or Succulent
 Class 939 1 pot no larger than 15cm - of Multiple Cacti or Succulents

SECTION OJ - JUNIOR CITRUS & OTHER FRUITS

Entries Close: Thursday 9th October.
 Entries Received: By 12 noon Wednesday 15th October

• **All Exhibits must be Home Grown (Not necessarily by the exhibitor) or School Grown - NOT off Packing Line or Purchased.**

JUNIOR CITRUS & OTHER FRUITS

U5YRS
 Class 1024 3 Oranges - Any Variety
 Class 1026 3 Grapefruit - Any Variety
 Class 1027 3 Lemons - Any Variety
 Class 1028 3 Mandarins - Any Variety
 Class 1029 3 Avocados - Any Variety
 Class 1030 3 Pieces - Any Other Fruit
 Class 1031 1 Piece of Citrus - Decorated
 5YRS - U10YRS
 Class 1032 3 Oranges - Any Variety
 Class 1034 3 Grapefruit - Any Variety
 Class 1035 3 Lemons - Any Variety
 Class 1036 3 Mandarins - Any Variety

Class 1037 3 Avocados - Any Variety
 Class 1038 3 Pieces - Any Other Fruit
 Class 1039 1 Piece of Citrus - Decorated

10YRS - U13YRS

Class 1040 3 Oranges - Any Variety
 Class 1042 3 Grapefruit - Any Variety
 Class 1043 3 Lemons - Any Variety
 Class 1044 3 Mandarins - Any Variety
 Class 1045 3 Avocados - Any Variety
 Class 1046 3 Pieces Any Other Fruit
 Class 1047 1 Piece of Citrus - Decorated
 Class 1048 Decorated Citrus Basket

13YRS - U18YRS

Class 1049 3 Oranges - Any Variety
 Class 1051 3 Grapefruit - Any Variety
 Class 1052 3 Lemons - Any Variety
 Class 1053 3 Mandarins - Any Variety
 Class 1054 3 Avocados - Any Variety
 Class 1055 3 Pieces - Any Other Fruit
 Class 1056 1 Piece of Citrus - Decorated
 Class 1057 Decorated Citrus Basket

JUNIOR U18YRS - OFF PACKING LINE

Class 1058 3 - Any Variety of Oranges from Packing Line
 Class 1059 3 - Any Variety of Grapefruit from Packing Line
 Class 1060 3 - Any Variety of Lemons from Packing Line
 Class 1061 3 - Any Variety of Mandarins from Packing Line
 Class 1062 3 - Any Variety of Avocados from Packing Line

SECTION PJ - JUNIOR CAGED BIRDS

HEAD STEWARD: Roger Hancock
 STEWARDS: Natalie Hancock, Kirsty Hancock, Josh & Liam Hancock, Lucy, Katrina & Angus Garraway, Sandra Hancock

All exhibits must be penned 2.30pm Thursday 16th October

Judging commences: 5.30pm Thursday 16th October

• NO DISEASED exhibits will be received.

Waiver Form - Each competitor must complete for insurance purposes.

Class 9551 WAIVER-by ticking this box you have read & agree to all of the above waiver

JUNIOR - CAGED BIRDS

PIGEONS

This section is the same as in the main Schedule and are all combined.

Class 9552 Homer Cock

Class 9553 Homer Hen

Class 9554 Homer Young

Class 9555 Fancy Cock

Class 9556 Fancy Hen

Class 9557 Fancy Young

Class 9558 Utility Cock

Class 9559 Utility Hen

Class 9560 Utility Young

Best Pigeon shown by Junior

PET BIRDS

This section is open to junior pet budgie owners, not necessarily purebred.

Exhibitors are not eligible to enter other Classes in Section K.

Pets to be displayed in small bird cage.

Class 9561 Normal Colours Budgies

Class 9562 Normal Colours Cockies

Class 9563 Normal Colours Parrots

Class 9564 Fancy Colours Budgies

Class 9565 Fancy Colours Cockies

Class 9566 Fancy Colours Parrots

Class 9567 Talking Birds Budgies

Class 9568 Talking Birds Cockies

Class 9569 Talking Birds Parrots

SECTION QJ - JUNIOR FARM PRODUCE

Entries Close: Thursday 9th October

Entries Received: By 12 noon Wednesday 15th October

JUNIOR FARM PRODUCE

U5YRS

Class 1714 6 Hen Eggs - 1 Colour - Presented clean with points down

Class 1716 6 Mixed Colour Hen Eggs - Presented clean with points down

Class 1717 6 Duck Eggs - Presented clean with points down

Class 1718 6 Bantam Eggs - Presented clean with points down

Class 1719 6 Eggs - Any Variety Presented clean with points down

Class 1720 1 Decorated Hard-Boiled Egg in Egg Cup

Class 1721 1 Decorated Egg Carton

5YRS - U10YRS

Class 1722 6 Hen Eggs - 1 Colour - Presented clean with points down

Class 1724 6 Mixed Colour Hen Eggs - Presented clean with points down

Class 1725 6 Duck Eggs - Presented clean with points down

Class 1726 6 Bantam Eggs - Presented clean with points down

Class 1727 6 Eggs - Any Variety - Presented clean with points down

Class 1728 1 Decorated Hard-Boiled Egg in Egg Cup

Class 1729 1 Decorated Egg Carton

10YRS - U13YRS

Class 1731 6 Hen Eggs - 1 Colour - Presented clean with points down

Class 1732 6 Mixed Colour Hen Eggs - Presented clean with points down

Class 1733 6 Duck Eggs - Presented clean with points down

Class 1734 6 Bantam Eggs - Presented clean with points down

Class 1735 6 Eggs - Any Variety - Presented clean with points down

Class 1736 1 Decorated Hard-Boiled Egg in Egg Cup

Class 1737 1 Decorated Egg Carton

13YRS - U18YR

Class 1738 6 Hen Eggs - 1 Colour - Presented clean with points down

Class 1740 6 Mixed Colour Hen Eggs - Presented clean with points down

Class 1741 6 Duck Eggs - Presented clean with points down

Class 1742 6 Bantam Eggs - Presented clean with points down

Class 1743 6 Eggs - Any Variety - Presented clean with points down

Class 1744 1 Decorated Hard Boiled Egg in Egg Cup

Class 1745 1 Decorated Egg Carton

SECTION RJ - JUNIOR PRESERVED FRUITS, JAMS

MALLEE FOODS DISTRIBUTORS PRESERVE

COMPETITION

Jar size 250mLs - 500mLs

JUNIOR PRESERVED FRUITS & JAMS

PRIMARY SCHOOL

Class 8051 Preserved Fruit or Vegetable - Any Variety using Fowlers Vacola Method

Class 8052 Jam or Conserve - Any Variety and Type - Flavour to be stated

Class 8053 Marmalade - Any Variety - Flavour to be stated

Class 8054 Jelly - Any Variety - Flavour to be stated

Class 8055 Lemon Butter

Class 8056 Relish - Any Variety - Flavour to be stated

Class 8057 Chutney - Any Variety - Flavour to be stated

Class 8058 Sauce - Any Variety - Flavour to be stated - approx. 250mL Bottle NOT in a jar
 Class 8059 A Bottle of Herbed Vinegar - Judged on Presentation
 Class 8060 A Bottle of Herbed Oil - Judged on Presentation
 Class 8061 Any Other Variety of Preserve NOT listed Best Exhibit in Primary School Preserves - MSSI Rosette

SECONDARY SCHOOL

Class 8062 Preserved Fruit or Vegetable - Any Variety using Fowlers Vacola Method
 Class 8063 Raspberry Jam
 Class 8064 Any Jam or Conserve - Flavour and Type to be stated
 Class 8065 Any Marmalade - Flavour to be stated
 Class 8066 Any Jelly - Flavour to be stated
 Class 8067 Lemon Butter
 Class 8068 Any Relish - Flavour to be stated
 Class 8069 Any Chutney - Flavour to be stated
 Class 8070 Any Sauce - One Bottle 250mL approx. - Flavour to be stated, NOT in a jar
 Class 8071 Herbed Vinegar - One Bottle - Judged on Presentation
 Class 8072 Herbed Oil - One Bottle - Judged on Presentation
 Class 8073 Any Other Variety of Preserve NOT listed Best Exhibit in Secondary School Preserves - MSSI Rosette

SECTION RDJ - PRESERVED - DRIED FRUITS JUNIOR THIS SECTION TO BE JUDGED ON PRESENTATION ONLY

- Exhibitors are asked to read "Special Notice to Exhibitors" in Schedule
- All exhibits in this section to be the Produce of 2023-2025 season and must be entered under exhibitor's name and must be the work of the exhibitor.
- All exhibits must be packed but not necessarily grown by the exhibitor.

SECTION: RDJ - PRESERVED - DRIED FRUITS

Class 8097 15cm Plate of Dried Vegetable/s
 Class 8098 15cm Plate of Dried Vine Fruit/s
 Class 8099 15cm Plate of Dried Citrus Fruit/s
 Class 8100 15cm Plate of Dried Stone Fruit/s
 Class 8101 15cm Plate of Dried Apples
 Class 8102 15cm Plate of Any Other Dried Fruit
 Class 8103 15cm Plate of Chocolate Dipped Dried Fruit
 Class 8104 Gift Pack of Dried Citrus Fruits
 Class 8105 Gift Pack of Chocolate Dipped Dried Fruit
 Class 8106 Special Container of Dried Fruits - Packed by Exhibitor.

Regardless of other fruit, container must contain not less than 250g of stemmed dried vine fruits
 Best Exhibit in Dried Fruits Junior - MSSI Ribbon
 Aggregate Winner for Dried Fruits Junior
 Gift Pack donated by Sunbeam

SECTION SJ - JUNIOR COOKING

NO SPRINGFORM TINS

Entries Close: Thursday 9th October
 Entries Received: 2.00pm to 6.00pm Tuesday 14th October

Trophy for Aggregate Winner Under 12 years, and 13 - 18 years.

- Open to Exhibitors under 18 years of age.
- Exhibitors are asked to read "Special Notice to Exhibitors" in Schedule.
- ALL exhibits to be presented on appropriate plate or board.

Unlimited entries allowed per exhibitor per class, in all Classes

NOTE: All exhibits of Cakes, Scones, and Bread etc. to be sampled by the judge. Packet Mixes not permitted, except where stated

Cooking Hints:

Scones: Uniform in shape and colourings. Free from excess flour, particularly on the base. Texture light and fluffy when opened. Cooked set apart.

Biscuits: Daintiness of size and shape, uniform size. Where different varieties are called for, definite flavour and mixing should be used. Should be crisp eg snap in half cleanly.

Chocolate Cake: Fine soft mixture, blend cocoa with a little warm water and cool before adding to mixture. Add vanilla in the creaming butter and sugar stage. This applies for all butter cake mixtures. This will enable you to get the full flavour and aroma right through the cake. When turning out place a clean tea towel over the cake rack. This will avoid lines on the base.

Cooked Slices: Dainty even shapes. Do not exhibit the outside crusty pieces.

Fruit Cakes: Follow recipes in the Schedule. Add essences with butter and sugar. Bake at least three weeks before exhibiting, allowing cake to get full bloom and aroma.

Boiled Fruit Cake should have nice shiny surface with no cracks and no soggy core.

Tip for all Cakes:

Cover wire rack with tea towel to eliminate lines in base of cake.

Please Note we are encouraging ALL Youth to enter the VAS & NDAS Competitions.

- An exhibitor having won at a Show, will bake another cake for entry in the Group Final; the winner

will then be required to bake a further cake for the State Final at the next Royal Melbourne Show.

- Exhibitors are to follow the compulsory recipes and specifications above.

VAS LTD JUNIOR COMPETITIONS

VAS LTD Junior Competitions are open to all Juniors under the age of 18 Years of age at the time of the Show.

Class 2101 VAS LTD Boiled Fruit Cake Competition
Trophy donated by Sunbeam Foods Pty Ltd - Local Sponsor

Rules and Regulations

1. The entrant must follow the recipe and specifications provided below.
2. The entrant must be under 18 years on the day of their local Show.
3. Each cake entered must be the bona fide work of the exhibitor.
4. Professionals are not eligible, which is defined as someone that works professionally or derives the greater percentage of their income in that craft, art form or technique.
5. The Junior Boiled Fruit Cake competition follows the three levels of competition: Show Level, Group Level and State Level.
6. An exhibitor having won at their Local Show will bake another cake for the 2026 Group Final and then the winner of the Group Final will bake another cake for the State Final at the 2026 Melbourne Royal Show.
7. An exhibitor having won at Show Level is not eligible to enter the VAS Junior Boiled Fruit Cake Competition at any other show until after the Group Final judging.
8. An exhibitor is only eligible to represent one Group in the State Final.
9. If for any reason a winner is unable to compete at Group or State Final Level, then the second placegetter is eligible to compete.
10. If an exhibitor is found to have won more than one Group Final the exhibitor must forfeit/refund all prizes and will be disqualified from exhibiting for 12 months.
11. The State Final prizes are:
First: \$300.00 Spotlight Voucher & VAS State Final Trophy
Second: \$150.00 Spotlight Voucher
Third: \$50.00 Spotlight Voucher

Recipe Ingredients - Preferred 100% Australian Grown Produce

- 375g mixed fruit
- $\frac{3}{4}$ cup brown sugar

- 1 teaspoon mixed spice
- $\frac{1}{2}$ cup water
- 125g butter
- $\frac{1}{2}$ teaspoon bicarbonate soda
- $\frac{1}{2}$ cup sherry
- 2 eggs, lightly beaten
- 2 tablespoons marmalade
- 1 cup self-raising flour
- 1 cup plain flour
- $\frac{1}{4}$ teaspoon salt

Method

Place the mixed fruit, sugar, spice, water and butter in a large saucepan and bring to the boil. Simmer gently for 3 minutes, then remove from stove, add bicarbonate soda and allow to cool. Add the sherry, eggs and marmalade, mixing well. Fold in the sifted dry ingredients then place in a greased and lined **20cm round cake tin**. Bake in a moderately slow oven for 1.5 hours or until cooked when tested.

Class 2102 VAS LTD 4 x Carrot & Sultana Muffins
Proudly Sponsored by Rocky Lamattina & Sons

Rules and Regulations

1. The entrant must follow the recipe and specifications provided below.
2. The entrant must be under 18 years on the day of their Local Show.
3. Each cake entered must be the bona fide work of the exhibitor.
4. Professionals are not eligible, which is defined as someone that works professionally or derives the greater percentage of their income in that craft, art form or technique.
5. The Junior Carrot & Sultana Muffins competition follows the three levels of competition: Show Level, Group Level and State Level.
6. An exhibitor having won at their Local Show will bake another set of muffins for the 2026 Group Final and then the winner of the Group Final will bake another set of muffins for the 2026 State Final at Annual VAS Ltd Convention.
7. An exhibitor having won at Show Level is not eligible to enter the VAS Junior Carrot & Sultana Muffins Competition at any other show until after the Group Final judging.
8. An exhibitor is only eligible to represent one Group in the State Final.
9. If for any reason a winner is unable to compete at Group or State Final Level, then the second placegetter is eligible to compete.

10. If an exhibitor is found to have won more than one Group Final the exhibitor must forfeit/refund all prizes and will be disqualified from exhibiting for 12 months.

11. The State Final prizes are:

First: \$250.00 Prize money & VAS State Final Trophy

Second: \$100.00 Prize money

Third: \$50.00 Prize money

Recipe

Recipe Ingredients:

- 2 ½ cups self-raising flour
- 1 tsp ground cinnamon
- ¼ tsp ground nutmeg
- 1 cup brown sugar (firmly packed)
- 1/3 cup chopped in ½ sultanas
- 1 cup coarsely grated carrot
- 1 tbsp orange marmalade
- 1 cup canola oil
- 2 eggs, lightly beaten
- ¾ cup orange juice
- 1 cup reduced fat milk

Method

1. Pre-heat oven to 190C (moderately hot).
2. Line a 12-hole muffin pan with round paper muffin cases - Classic white muffin case size can vary between (30mm – 40mm Height x 70mm - 80mm Wide x 45mm – 55mm Base).
3. Sift dry ingredients into a large bowl, stir in sultanas and carrots. Then add the combined marmalade, oil, eggs, juice and milk. Mix until just combined.
4. Spoon mixture evenly into muffin paper cases in muffin pan.
5. Cook for 20 minutes. To test if muffins are cooked insert cake skewer, if it comes out clean the muffins are ready.
6. Stand muffins in pan for 5 minutes before removing to cool.
7. Show Entries: Four (4) muffins per paper plate.

NORTHERN DISTRICT AGRICULTURAL SOCIETIES (NDAS) COMPETITION

Open to all Juniors under the age of 18 Years of age at the time of the Show.

Class 2103 Chocolate Cake Un-iced - As per NDAS recipe provided

Recipe Ingredients:

- 1 cup S.R. Flour
- 1 cup Castor Sugar,
- 2 Eggs
- 1 teaspoon Vanilla
- ½ cup Milk

- 2 tablespoons Cocoa
- 125gms melted Butter.

Method:

Melt Butter. Put all other ingredients into a bowl and pour Butter in.

Stir with a spoon until all ingredients are combined together, then beat on high using an electric beater for 5 minutes.

Pour into a round greased & lined 8" (20cm) tin. (No spring tins allowed)

Bake in oven at 180C (160C for fan forced oven) for approximately 40 minutes until a skewer inserted in the middle of the cake comes out with only a few moist crumbs clinging to it. Cool in tin for 5 minutes. Turn out of the tin onto a tea towel covered cake cooler.

Class 2104 Anzac Biscuits (4) Plate of 4 as per NDAS recipe

Anzac Biscuit Recipe - NDAS Competition

Ingredients:

- 1 cup one Quick oats
- 125gm butter
- 1 cup sugar
- 1 tablespoon golden syrup
- 1 cup self-raising flour
- 2 tablespoons boiling water
- 1 cup desiccated coconut
- 1 teaspoon bicarb soda

Method:

Mix all the above dry ingredients in bowl, melt together Butter, Golden Syrup, then add Bicarb Soda which has been dissolved in the Boiling Water. Add to dry ingredients and mix well to a firm consistency. Place 1 tablespoon (approximately 17gms of mixture per biscuit) rolled into a ball on a well-greased baking tray (or baking paper lined), leaving room to spread, bake in moderate oven until brown.

Cool on tray.

Note – Roll mixture into balls before placing on tray – makes neat round shape biscuits for the show bench.

Class 2105 NDAS DECORATED MARIE BISCUITS - Plate of 3, - 12 yrs and under as of day of Show

Decorations to be edible

Plate of 3

Class 2106 NDAS DECORATED CUPCAKES - Plate of 3 -

Judged on decoration only

(12 years & under as of day of Show)

Decorations to be edible

Plate of 3

Class 2107 Orange Cake - Un-iced

Orange Cake Un-iced - as per recipe provided by NDAS
Cake to be cooked in a Log/Loaf tin approximately
11cm x 21cm.

Orange Cake Recipe Ingredients

1 Orange, 1 cup Castor Sugar 180gms melted Butter, 3
Eggs, 1 ½ cups Self-Raising Flour

Method: Grease & line a log cake tin with baking
paper. Preheat oven to 180c.

Cut Orange and remove any seeds and place it in food
processor. Pulse Orange until liquid, add the
remaining ingredients to the food processor and
combine well, Pour mixture into a log / loaf tin
approximately 11cm x21cm.

Place in preheated oven for 40-45 minutes, or until
cooked when tested with a fine skewer. Remove from
oven, let stand for five (5) minutes.

Turn out onto tea towel covered cooling rack to cool.

Regulations:

1. The entrant must follow the specifications
provided.
2. Each entry must be the bona fide work of the
exhibitor.
3. Open to competitors of any age or gender under 18
years as of the date of the local Show.
4. An exhibitor having won first or second at their
local Show will make another entry for the 2026
Group Final.
5. If competing at multiple shows you can only
represent one show at the group finals in the
respective section that you were either first or second
placegetter which must be the first show within the
Show season that you entered.
6. Exhibit to be displayed on a plate supplied by NDAS
on the day of the group finals.

FIRST & SECOND PLACEGETTERS AT SHOW LEVEL TO
REPRESENT AT GROUP FINALS IN ALL HOMECRAFT
COMPETITIONS

5 YEARS & UNDER

Class 2108 Four Coconut Balls

Class 2109 Edible Necklace - NO Pasta

Class 2110 Decorated Gingerbread Person - Edible
Decorations

Best Exhibit in Cooking 5 Years & Under

Sponsored by Jasmine Ash

6 YEARS TO 10 YEARS

Class 2111 Four Muffins

Class 2112 Any Packet Cake - Top Only Iced - NOT
Decorated

Class 2113 Four Coconut Balls

Class 2114 Edible Necklace - NO Pasta

Class 2115 Edible House - Edible Decorations

Base Board NOT to exceed 25cm x 25cm

Class 2116 Decorated Gingerbread Person - Edible
Decorations

Best Exhibit in Cooking 6 Years to 10 Years - MSSS
Ribbon

11 YEARS TO 14 YEARS

Class 2117 Loaf of Bread - Made in Machine

Class 2118 Four Muffins

Class 2119 Six Homemade Biscuits

Class 2120 Uncooked Slice - 1 Variety, 4 Pieces, 5cm x
5cm, NO Jelly or Cream

Class 2121 Three Decorated Cup Cakes - Edible
Decorations Only

Class 2122 Four Scones

Class 2123 Edible House - Edible Decorations

Base board not to exceed 25cm x 25cm

Class 2124 Decorated Gingerbread Person - Edible
Decorations

Best Exhibit in Cooking 11 Years to 14 Years

15 YEARS TO UNDER 18 YEARS

Class 2125 Loaf of Bread - Made in Machine

Class 2126 Four Scones - Any Variety

Class 2127 Four Muffins

Class 2128 Six Home Made Biscuits

Class 2129 Uncooked Slice - 1 Variety, 4 Pieces, 5cm x
5cm, NO Jelly or Cream

Class 2130 Any Other Variety of Cake - NOT Packet
Mix - Top Only Iced

Class 2131 Edible House - Edible Decorations

Base Board not to exceed 25cm x 25cm

Class 2132 Four Cup Cakes - Iced

Best Exhibit in Cooking 15 Years to Under 18 Years

EXHIBITORS WITH A DISABILITY

EXHIBITORS WITH A DISABILITY - JUNIOR PREP - YEAR 2

Class 2133 Three Muffins - Any Variety

Class 2134 Three Decorated Marie Biscuits - Edible Decorations

Class 2135 Three Decorated Cup Cakes - Edible Decorations

Class 2136 Decorated Gingerbread Person - Edible Decorations

Class 2137 Three Coconut Balls

EXHIBITORS WITH A DISABILITY - PRIMARY - YEAR 3-6

Class 2138 Three Muffins - Any Variety

Class 2139 Three Handmade Biscuits

Class 2140 Four Coconut Balls

Class 2141 Any Other Cake - Top Only Iced

Class 2142 Three decorated Marie Biscuits - Edible Decorations

Class 2143 Three Decorated Cup Cakes - Edible Decorations

Class 2144 Decorated Gingerbread Person - Edible Decorations

Class 2145 Edible House - Edible Decorations. Base Board NOT to Exceed 25cm x 25cm

EXHIBITORS WITH A DISABILITY - INTERMEDIATE

Class 2146 Three Muffins - Any Variety

Class 2147 Three Handmade Biscuits

Class 2148 Four Coconut Balls

Class 2149 Any Other Cake top only Iced

Class 2150 Three Decorated Marie Biscuits, Edible Decorations

Class 2151 Three Decorated Cup Cakes, Edible Decorations

Class 2152 Decorated Gingerbread Person, Edible Decorations

Class 2153 Edible House, Edible Decorations. Base Board NOT to exceed 25cm x 25cm

EXHIBITORS WITH A DISABILITY - SECONDARY

Class 2154 Three Muffins - Any Variety

Class 2155 Three Handmade Biscuits

Class 2156 Four Coconut Balls

Class 2157 Any other Cake top only Iced

Class 2158 Three Decorated Marie Biscuits, Edible Decorations

Class 2159 Three Decorated Cup Cakes, Edible Decorations

Class 2160 Edible House, Edible Decorations. Base Board NOT to exceed 25cm x 25cm

CONFECTIONERY COMPETITION

Open to all Junior Age Groups

Class 2161 Container filled with Commercial Confectionery

Class 2162 Decorated Lolly Pop - up to 10cm

DECORATED CAKES

PLEASE NOTE: Due to showcase restrictions, ALL cake boards are NOT to exceed 30cm x 35cm OR 30cm round.

Regulations:

1. Ribbon, Tulle, Wire Stamens and manufactured pillars may be used.

2. Edible colouring permitted.

3. Other materials are permitted in place of Cakes.

10YRS - 13YRS

Class 2163 Novelty Decorated Cake - Plastic Icing

Class 2164 Christmas Cake - Plastic Icing

Class 2165 Any Other Decorated Cake

14YRS - U18YRS

Class 2166 Novelty Decorated Cake - Plastic Icing

Class 2167 Christmas Cake - Plastic Icing

Class 2168 Any Other Decorated Cake

Class 2169 Any Other Celebration Cake

SECTION TJ - JUNIOR NEEDLEWORK, KNITTING &

CROCHETING

STEWARD: Natalie Hancock

Entries Close: Thursday 9th October

Entries Received: 1.00pm to 7.00pm Monday 13th October

NORTHERN DISTRICT AGRICULTURAL SOCIETIES (NDAS) COMPETITION

This Competition is open to all Junior Age Groups (Under 18)

This is NOT a VAS LTD State Competition

Class 2321 Cushion - Any Medium - Maximum 50cm x 50cm

EXHIBITORS WITH A DISABILITY OR EXHIBITORS WITH LOW VISION UNDER 18

Class 2322 Knitted/Crocheted Article or Garment

Class 2323 Cushion - Filled and Made Up

Class 2324 Article Made with Recycled Materials

Class 2325 Any Hand Sewn Article

Class 2326 Machined Article or Garment

Class 2327 Toy - Any Type

Class 2328 Covered Coat Hanger

Class 2329 Any Christmas Article

Class 2330 Cross Stitch or Long Stitch - May be Framed

Class 2331 Any Other Article

Class 2332 Any Item/Article - Made from Commercial Felt - Embellishments Allowed

UNDER 5 YEARS AND PREP

Class 2333 Any Article Made with Wool
Class 2334 Any Article Made with Material
Class 2335 Any Christmas Article
Class 2336 Any Article Made from Recycled Materials
Class 2337 Any Other Article
Class 2338 Any Item/Article - Made from Commercial Felt - Embellishments Allowed
Best in Section TJ - Under 5 Years & Prep

PRIMARY SCHOOL

PRIMARY SCHOOL YEARS 1, 2 & 3

Class 2339 Potholder
Class 2340 Stuffed Toy
Class 2341 Pom Pom - Any Type
Class 2342 Any Hand Knitted/Crochet Article or Garment
Class 2343 Any Sewn item
Class 2344 Cross Stitch or Long Stitch - May be Framed
Class 2345 Any Hand Embroidered Article
Class 2346 Any Christmas Article
Class 2347 Any Recycled Article
Class 2348 Any Other Article
Class 2349 Any Item/Article - Made from Commercial Felt - Embellishments Allowed
Best in Primary School Years 1, 2 & 3 Section TJ

PRIMARY SCHOOL YEARS 4, 5 & 6

Class 2350 Potholder
Class 2351 Stuffed Toy
Class 2352 Pom Pom - Any Type
Class 2353 Any Hand Knitted/Crochet Article
Class 2354 Any Hand Sewn Article
Class 2355 Any Item of Patch Work
Class 2356 Cross Stitch or Long Stitch - May be Framed
Class 2357 Any Hand Embroidered Article
Class 2358 Any Christmas Article
Class 2359 Any Recycled Article
Class 2360 Any Machine Sewn Article/Garment
Class 2361 Any Other Article
Class 2362 Any Item/Article - Made from Commercial Felt - Embellishments Allowed
Best in Primary School Years 4, 5 & 6 Section TJ
Best Exhibit of Embroidery in Primary School
Best Exhibit of Patchwork in Primary School

SECONDARY SCHOOL

SECONDARY SCHOOL YEARS 7, 8, & 9

Class 2363 Patchwork Small Quilt or Wall Hanging
Class 2364 Any Other Item of Patchwork
Class 2365 Any Sewn Article/Garment
Class 2366 Any Stuffed Toy
Class 2367 Any Article of Hand Sewing
Class 2368 Hand Knitted/Crocheted Scarf

Class 2369 Hand Knitted/Crocheted Cushion - Filled and Made Up

Class 2370 Any Other Knitted/Crocheted Article
Class 2371 Any Machine Sewn Article or Garment
Class 2372 Cross Stitch or Long Stitch - May be Framed
Class 2373 Any Embroidered Article
Class 2374 Any Christmas Article
Class 2375 Recycled Article/Garment
Please include photo of item before being recycled.
Class 2376 Any Other Article
Class 2377 Any Item/Article - Made from Commercial Felt
Embellishments allowed.
Best Exhibit in Secondary School Years 7, 8, & 9
Section TJ
Best Article of Patchwork from Years 7 to 12

SECONDARY SCHOOL YEARS 10, 11 & 12

Class 2378 Any Article or Garment of Sewing
Class 2379 Any Article of Patchwork
Class 2380 Article or Garment made at School during the current year
Class 2381 Any Article of Embroidery - May be Framed
Class 2382 Any Article of Hand Sewing
Class 2383 Any Machined Article/Garment
Class 2384 Any Recycled Article/Garment
Please attach photo of item before being recycled.
Class 2385 Any Knitted/Crocheted Article/Garment
Class 2386 Hand Made Teddy Bear
Class 2387 Any Other Article
Class 2388 Any Item/Article - Made from Commercial Felt
Embellishments allowed.
Best Exhibit in Secondary School Years 10, 11 & 12
Section TJ
Best Article of Embroidery from Years 7 to 12

SECTION UJ - JUNIOR CRAFTS AND HOBBIES

Entries Close: Thursday 9th October
Entries Received: 1.00pm to 7.00pm Monday 13th October

Exhibitors are asked to read "Special Notice for Exhibitors" in Schedule

All identifiable marks must be covered

NOTE:

- Soiled or laundered work will be disqualified and not displayed
- Maximum size of all exhibits should not exceed 46cm x 92cm unless otherwise stated
- All work to be work of exhibitor.
- No article to be exhibited more than twice in any class.
- Computer Stickers MUST be attached to all exhibits.

COLLECTIONS - COLLECTIONS TO COMPRISE 5 TO 10 ITEMS. To be exhibited on a tray, board or shelves and to occupy a space NO greater than 60cm x 60cm. Need to display own entry.

**NORTHERN DISTRICT AGRICULTURAL SOCIETIES
(NDAS) COMPETITION**

Open to all Juniors under the age of 18 at the time of Show.

Class 2474 Handmade Greeting Card - Maximum size 20cm x 30cm

Must have envelope – Does not need to be handmade. (Not to be made from a kit)

JUNIOR WOODCRAFT

Class 2475 Under 10 years - Any Woodwork Article

Class 2476 11 years - 13 years - Any Woodwork Article

Class 2477 14 years - 18 years - Any Woodwork Article

Best Exhibit Junior Woodcraft

Trophy kindly donated by Gordon Woithe

DECORATED MASKS

Class 2478 Decorated Mask - 8 Years and Under

Class 2479 Decorated Mask - Years 3 - 4 Primary School

Class 2480 Decorated Mask - Years 5 - 6 Primary School

Class 2481 Decorated Mask - Years 7 - 8 Secondary School

Class 2482 Decorated Mask - Years 9 - 10 Secondary School

Class 2483 Decorated Mask - Exhibitor with a Disability Under 12 Years

Class 2484 Decorated Mask - Exhibitor with a Disability 12 Years to Under 18 Years

UNDER 5 YEARS

Class 2485 Decorated Jar or Bottle - Unfilled - Stickers Permitted

Class 2486 A Filled Jar or Bottle - Sealed

Class 2487 Article Using Pasta

Class 2488 Decorated Box - NO Food, NO Larger than a shoe box

Class 2489 Article using - K'nex, LEGO, Duplo or Similar
Must be attached to wooden base, max size 30cm x 46cm

Class 2490 Christmas Decoration

Class 2491 Decorated Picture Frame

Class 2492 Article Made from Craft Sticks, Wooden Pegs or Wooden Cutlery

Class 2493 Article Made Using Recycled Material

Class 2494 Any Article of Craft NOT Specified

Special Prize Under 5 Years Crafts & Hobbies

Donated by Elywn Frankel

5 YEARS TO UNDER 8 YEARS

Class 2495 Most Attractively Wrapped Gift Parcel or Box

Class 2496 Decorated Box - NO food, NO Larger than a shoe box

Class 2497 Decorated Shoe or Boot

Class 2498 Article - Using Pasta

Class 2499 Decorated Jar or Bottle - Unfilled - Stickers Permitted

Class 2500 A Filled Jar or Bottle - Sealed

Class 2501 Article Made from Craft Sticks, Wooden Pegs or Wooden Cutlery

Class 2502 Article Using - Lego, K'nex or Similar
MUST be attached to Wooden Base - maximum size 30cm x 46cm

Class 2503 Christmas Decoration

Class 2504 Hand Made Card - NOT Sewing or Embroidery - with Envelope

Envelope does NOT need to be handmade.

Class 2505 Decorated Picture Frame

Class 2506 Decorated Wooden Peg

Class 2507 Article Made Using Recycled Material

Class 2508 Any Article of Craft NOT Specified
Best Exhibit Crafts & Hobbies - 5 Yrs to Under 8 Yrs - MSSI Ribbon

8 YEARS TO UNDER 10 YEARS

Class 2509 Most Attractively Wrapped Gift Parcel or Box

Class 2510 Decorated Box - NO food, NO larger than a shoe box

Class 2511 Decorated Shoe or Boot

Class 2512 Christmas Decoration

Class 2513 Decorated Jar or Bottle - Unfilled

Class 2514 A Filled Jar or Bottle - Sealed

Class 2515 Article Made from Craft Sticks, Wooden Pegs or Wooden Cutlery

Class 2516 Article Using - Lego, K'nex or Similar
MUST be attached to wooden base, maximum size 30cm x 46cm

Class 2517 Hand Painted - Ceramic, Plaster or Terra Cotta Article

Class 2518 Mosaics - Any Article

Class 2519 Hand Made Card - NOT Sewing or Embroidery, with Envelope

Envelope does NOT have to be handmade.

Class 2520 Decorated Picture Frame

Class 2521 Decorated Wooden Peg

Class 2522 Article Made Using Recycled Material

Class 2523 Any Article of Craft NOT Specified

Best Exhibit Crafts & Hobbies - 8 Yrs to Under 10 Yrs - MSSI Ribbon

10 YEARS TO UNDER 13 YEARS

Class 2524 Article Made from Craft Sticks, Wooden Pegs or Wooden Cutlery
Class 2525 Decorated Jar or Bottle - Unfilled
Class 2526 A Filled Jar or Bottle - Sealed
Class 2527 Mosaics, Any Article
Class 2528 Novelty - Incorporating Dried Natural Resources
Class 2529 Article using - Lego, Meccano, K'nex or similar
MUST be attached to wooden base, maximum size 30cm x 46cm
Class 2530 A Picture using Dried Natural Resources
Class 2531 Decorated Article
Class 2532 Article Made from Recycled Material
Class 2533 Most Attractively Wrapped Gift Parcel or Box
Class 2534 Decorated Box - NO Food, NO Larger than Shoe Box
Class 2535 Decorated Shoe or Boot
Class 2536 Papier Mache - Any Article
Class 2537 Christmas Decoration
Class 2538 Hand Painted - Ceramic, Plaster or Terra Cotta Article
Class 2539 Hand Made Card - NOT Sewing or Embroidery, with Envelope
Envelope does NOT have to be handmade.
Class 2540 Decorated Picture Frame
Class 2541 Any Article of Craft not specified
Best Exhibit Crafts & Hobbies - 10 Yrs to Under 13 Yrs - MSSI Ribbon

13 YEARS TO UNDER 18 YEARS

Class 2542 Decorated Jar or Bottle - Unfilled
Class 2543 A Filled Jar or Bottle - Sealed
Class 2544 Article - Made Using Recycled Materials
Class 2545 Article using - Lego, Meccano, K'nex or Similar.
Must be attached to wooden base, maximum size 30cm x 46cm
Class 2546 Most Attractively Wrapped Gift Parcel or Box
Class 2547 Decorated Box - NO Food, NO Larger than a Shoe Box
Class 2548 Decorated Shoe or Boot
Class 2549 Hand Painted - Ceramic, Plaster or Terra Cotta Article
Class 2550 Hand Made Card - NOT Sewing or Embroidery, with Envelope
Envelope does NOT have to be handmade.
Class 2551 Decorated Picture Frame
Class 2552 Mosaics - Any Article
Class 2553 Christmas Decoration
Class 2554 Any Article of Craft NOT Specified

Best Exhibit Crafts & Hobbies - 13 Yrs to Under 18 Yrs - MSSI Ribbon

MISCELLANEOUS - UNDER 18 YEARS

DIAMOND PAINTING

Maximum Size 46cm x 92cm - May be Framed
Class 2555 Diamond Painting - Full Drill - May be Framed
Class 2556 Diamond Painting - Partial Drill - May be Framed
Class 2557 PAPER MACHE - ANY ARTICLE made by a GROUP of 2 - 3 or more - under 18 years

SHOW POSTER COMPETITION

Regulations:

- Work should not exceed A3 size
 - Poster Size up to A3 including 1cm mount
 - Unfinished or oversized work will not be accepted
 - Colour or Black and White
 - Work to be that of the Exhibitor
- Class 2558 Exhibitor with a Disability - Under 5 years - Show Poster
Depicting "Your Local Show 2025"
Class 2559 Exhibitor with a Disability - Primary School Age - Show Poster
Depicting "Your Local Show 2025"
Class 2560 Exhibitor with a Disability - Secondary School Age - Show Poster
Depicting "Your Local Show 2025"
Class 2561 Under 5 years - Show Poster - Depicting "Your Local Show 2025"
Class 2562 Primary School Age - Show Poster - Depicting "Your Local Show 2025"
Class 2563 Secondary School Age - Show Poster - Depicting "Your Local Show 2025"

SHOW COLOURING IN COMPETITION

Pictures can be downloaded from Mildura Show website
Class 2564 Under 5 years
Class 2565 Primary School Age
Class 2566 Secondary School Age
Class 2567 Under 5 years - Exhibitor with a Disability
Class 2568 Primary School Age - Exhibitor with a Disability
Class 2569 Secondary School Age - Exhibitor with a Disability

SCARECROW OR TIN MAN COMPETITION

Get creating and enter our Scarecrow or Tin Man Competition. You can choose to create and enter as an individual, as a class, or as a school.

- Scarecrows or Tin Men should be able to stand on their own

Class 2570 Under 5 years - Scarecrow

Class 2571 Primary School Age - Scarecrow

Class 2572 Secondary School Age - Scarecrow

Class 2573 Open - Scarecrow

Class 2574 Exhibitors with a Disability - Scarecrow

Class 2575 Under 5 years - Tin Man

Class 2576 Primary School Age - Tin Man

Class 2577 Secondary School Age - Tin Man

Class 2578 Open - Tin Man

Class 2579 Exhibitors with a Disability - Tin Man

EXHIBITORS WITH A DISABILITY - JUNIOR - PREP - YEAR 2

Class 2580 Handmade Greeting Card with Envelope
Envelope does NOT need to be handmade.

Class 2581 Decorated Wooden Peg

Class 2582 Article using Pasta

Class 2583 Article using Wood

Class 2584 Christmas Decoration

Class 2585 Article Made Crafts Sticks, Wooden Pegs or
Wooden Cutlery

Class 2586 Article Using - Lego, K'nex, Meccano or
Similar

MUST be attached to a wooden base, maximum size
30cm x 46cm

Class 2587 Any Other Article

EXHIBITORS WITH A DISABILITY - JUNIOR/PRIMARY

Class 2588 Handmade Greeting Card with Envelope
Envelope does NOT need to be handmade.

Class 2589 Article using Wood

Class 2590 Christmas Decoration

Class 2591 Article Made Crafts Sticks, Wooden Pegs or
Wooden Cutlery

Class 2592 Any Other Article

EXHIBITORS WITH A DISABILITY - INTERMEDIATE

Class 2593 Handmade Greeting Card with Envelope
Envelope does NOT need to be handmade.

Class 2594 Article using Wood

Class 2595 Christmas Decoration

Class 2596 Article Made Crafts Sticks, Wooden Pegs or
Wooden Cutlery

Class 2597 Any Other Article

EXHIBITORS WITH A DISABILITY - SECONDARY

Class 2598 Handmade Greeting Card with Envelope
Envelope does NOT need to be handmade.

Class 2599 Article using Wood

Class 2600 Christmas Decoration

Class 2601 Article Made Crafts Sticks, Wooden Pegs or
Wooden Cutlery

Class 2602 Any Other Article

COLLECTIONS - UNDER 18 YEARS

Class 2603 Collection of "Hot Wheels" Cars

Class 2604 Collection of Cards

Class 2605 Collection of Buttons

Class 2606 Collection of Any Other Items NOT Listed in
Schedule.

WEARABLE ART - SPRINGTIME RACING UNDER 18YRS

Celebrate Springtime by Creating a Springtime Racing-
Head Piece.

Class 2607 Wearable Hat - Any Style - Any Medium

Class 2608 Decorated Hat - Any Medium

WEARABLE ART - SPRINGTIME RACING - EXHIBITORS WITH A DISABILITY U18 YRS

Celebrate Springtime by Creating a Springtime Racing-
Head Piece.

Class 2609 Wearable Hat - Any Style - Any Medium

Class 2610 Decorated Hat - Any Medium

Best Specimen of Work in Junior Crafts & Hobbies -
MSSI Rosette

SECTION VSJ - STUDENT ART

All exhibits to be the work of the exhibitor.

NO LATE ENTRIES - Entries close Monday 6th OCTOBER
2025

ENTRIES MUST BE DELIVERED TO THE SHOW OFFICE BY FRIDAY 10th OCTOBER

- Exhibits can be collected from the Show Office on the Sunday and Tuesday following the Show.
- Exhibit Ticket to be placed on front of exhibit
- School and Student Name to be printed on the back of the exhibit and must be ORIGINAL work.
- Children under 5 years may submit coloured photocopies of original work
- All work must be mounted, work should not exceed A3 size including 1cm mount
- Unfinished or oversized work will not be accepted
- NB: Velcro – All exhibits MUST be submitted with hooked side of Velcro of at least a 2cm strip attached to each corner
- Exhibits with no Velcro will not be judged or displayed

- Exhibit numbers and Class Numbers MUST NOT be changed after entry
- PAINTING; is defined as any piece of work either entirely painted or having a predominantly painted effect and may include work using dyes, inks, watercolour, acrylic paints, water-based pastels or paint sticks.
- DRAWING; is defined as any piece of work which has a predominantly drawn effect using pen, pencil, crayon, pastel, markers, ink, charcoal or chalk.
- COLLAGE; is defined as an art in which various material such as paper, cloth, string etc. are stuck onto a surface.
- MONTAGE; is defined as the arrangement of several pictures or designs together or on top of each other

UNDER 5

Class 3206 Painting Any Subject
 Class 3207 Montage or Collage
 Class 3208 Drawing Any Subject
 Class 3209 Mixed Media - Any Subject
 Class 3210 Print Making

PREP

Class 3211 Painting Any Subject
 Class 3212 Montage or Collage
 Class 3213 Drawing Any Subject
 Class 3214 Mixed Media Any Subject
 Class 3215 Print Making

YEAR 1

Class 3216 Painting Any Subject
 Class 3217 Drawing Any Subject
 Class 3218 Montage or Collage
 Class 3219 Print Making - Including Fabric
 Class 3220 Mixed Media - Any Subject

YEAR 2

Class 3221 Painting Any Subject
 Class 3222 Drawing Any Subject
 Class 3223 Montage or Collage
 Class 3224 Print Making - Including Fabric
 Class 3225 Mixed Media - Any Subject

YEAR 3

Class 3226 Painting Any Subject
 Class 3227 Drawing Any Subject
 Class 3228 Montage or Collage
 Class 3229 Print Making - Including Fabric
 Class 3230 Mixed Media - Any Subject
 Class 3231 Abstract Pattern/Design Any Medium
 Class 3232 Book Cover

YEAR 4

Class 3233 Painting Any Subject
 Class 3234 Drawing Any Subject
 Class 3235 Montage or Collage
 Class 3236 Print Making - Including Fabric
 Class 3237 Mixed Media - Any Subject
 Class 3238 Abstract Pattern/Design Any Medium
 Class 3239 Book Cover

YEAR 5

Class 3240 Painting Any Subject
 Class 3241 Drawing Any Subject
 Class 3242 Montage or Collage
 Class 3243 Print Making - Including Fabric
 Class 3244 Mixed Media - Any Subject
 Class 3245 Abstract Pattern/Design Any Medium
 Class 3246 Book Cover

YEAR 6

Class 3247 Painting Any Subject
 Class 3248 Drawing Any Subject
 Class 3249 Montage or Collage
 Class 3250 Print Making - Including Fabric
 Class 3251 Mixed Media - Any Subject
 Class 3252 Abstract Pattern/Design Any Medium
 Class 3253 Book Cover

YEAR 7

Class 3254 Painting - Any Subject
 Class 3255 Drawing - Any Subject
 Class 3256 Montage or Collage
 Class 3257 Print Making - Including Fabric

YEAR 8

Class 3258 Painting - Any Subject
 Class 3259 Drawing - Any Subject
 Class 3260 Montage or Collage
 Class 3261 Print Making - Including Fabric

YEAR 9

Class 3262 Painting - Any Subject
 Class 3263 Drawing - Any Subject
 Class 3264 Montage or Collage
 Class 3265 Print Making - Including Fabric

YEAR 10

Class 3266 Painting - Any Subject
 Class 3267 Drawing - Any Subject
 Class 3268 Montage or Collage
 Class 3269 Print Making - Including Fabric

YEAR 11

Class 3270 Painting - Any Subject
Class 3271 Drawing - Any Subject
Class 3272 Montage or Collage
Class 3273 Print Making - Including Fabric

YEAR 12

Class 3274 Painting - Any Subject
Class 3275 Drawing - Any Subject
Class 3276 Montage or Collage
Class 3277 Print Making - Including Fabric

EXHIBITORS WITH A DISABILITY

JUNIOR PREP - YEAR 2

Class 3278 Painting - Any Subject
Class 3279 Drawing - Any Subject
Class 3280 Montage or Collage
Class 3281 Print Making - Including Fabric
Class 3282 Multimedia

PRIMARY YEAR 3 - 6

Class 3283 Painting - Any Subject
Class 3284 Drawing - Any Subject
Class 3285 Montage or Collage
Class 3286 Print Making - Including Fabric
Class 3287 Multimedia

INTERMEDIATE

Class 3288 Painting - Any Subject
Class 3289 Drawing - Any Subject
Class 3290 Montage or Collage
Class 3291 Print Making - Including Fabric
Class 3292 Mixed Media
Class 3293 Abstract Pattern/Design - Any Medium

SECONDARY

Class 3294 Painting - Any Subject
Class 3295 Drawing - Any Subject
Class 3296 Montage or Collage
Class 3297 Print Making - Including Fabric
Class 3298 Mixed Media
Class 3299 Abstract Pattern/Design - Any Medium

EXHIBITORS WITH A DISABILITY HANDWRITING

May be laminated. No larger than A5 (1/2 A4).
Backing permitted. Borders, plain colour - 1cm
No pictures - minimum Four Lines
Class 3300 Junior - Prep to Year 2
Class 3301 Primary - Year 3 to Year 6
Class 3302 Intermediate
Class 3303 Secondary

HANDWRITING

May be Laminated, No larger than A5 (1/2 A4) Backing permitted. Borders, plain colour - no larger than 1cm
Class 3304 Prep
Class 3305 Year 1
Class 3306 Year 2
Class 3307 Year 3
Class 3308 Year 4
Class 3309 Year 5
Class 3310 Year 6

MULTI-SENSORY

This section open to all age groups
Class 3311 Painting or Drawing
Class 3312 Montage or Collage
Class 3313 Printing

CALLIGRAPHY

May be laminated, No larger than A5 (1/2 A4) Backing permitted. Borders, plain colour, no larger than 1cm.
Class 3314 Year 7
Class 3315 Year 8
Class 3316 Year 9
Class 3317 Year 10
Class 3318 Year 11
Class 3319 Year 12

COMPUTER AIDED DESIGN

The Artwork must be your own impression of the Theme and it must include the words of the Theme.
Creation: Any computer drawing program can be used to create the Artwork
Scanning: Scanned pictures and photographs are NOT permitted
Originality: All Artwork must be original. It is an offence to copy or plagiarise the work of other Artists or Designers.
• The Judge(s) will judge each exhibit on design and originality.
• Judges decision will be final.
• All Exhibits to be submitted on A4 size paper.
2025 Mildura Show Theme "Bringing Community Together"
Class 3320 Primary Level Years 3 & 4
Class 3321 Primary Level Years 5 & 6
Class 3322 Junior Level Secondary Years 7 & 8
Class 3323 Intermediate Level Secondary Years 9 & 10
Class 3324 Senior Level Secondary Years 11 & 12

SECTION WJ - JUNIOR PHOTOGRAPHY

Steward: Lorna Button (Queries contact the Show Office 0418 596 632)

Entries Close: Thursday 9th October

Entries Received: Friday 10th October

REGULATIONS:

- Prints and Mounts not of the appropriate size or each section will not be judged.
- All prints to be mounted on Cardboard for all Sections.
- Prints to be no larger than 20cm x 30cm
- All Mounts to be no larger than 3cm of print.
- Entries MUST have valid computer sticker attached to back of exhibit
- Work to be that of the Exhibitor
- No Frames or Glass Mounts Please

VAS LTD PHOTOGRAPHY COMPETITION

This competition is open to all age groups

Photo size not larger than 20cmsx30cms, mounted on black or white thin cardboard with a border of 3cms.

Class 3601 Colour or Black & White Print - Subject - FLYING

This theme will be used for show seasons

Spring/Autumn for the following years: 2025/26 & 2026/27

Rules and Regulations

1. ARCHITECTURE (Bridge, Building or Structure in Australia).

2. Exhibitors to be aged under 18 years on the day of their Local Show.

3. Unframed.

4. Print no larger than 20cm by 30cm. (8"x12")

5. Must be mounted on thick card (mount no larger than 3cm).

6. **Professionals are not eligible**, which is defined as someone that works professionally or derives the greater percentage of their income in that craft, art form or technique.

7. Each exhibit entered must be the bona fide work of the exhibitor.

8. All work is to have been completed in the last twelve (12) months prior to its entry at a local Show.

9. The competition follows the three levels of competition: Show Level, Group Level and State Level.

10. An exhibit having won at a Show will compete at the 2026 Group Final. The winning exhibit at the Group Final will then compete in the State Final at the 2026 Melbourne Royal Show.

11. An exhibitor having won at Show Level is not eligible to enter the VAS Junior Photography

competition at any other Show until after the Group Final judging.

12. An exhibitor is only eligible to represent one Group in the State Final.

13. If for any reason a winner is unable to compete at Group or State Final Level, then the second placegetter is eligible to compete.

14. An exhibit having won at State Final is no longer eligible to compete in the competition.

15. If an exhibitor is found to have won more than one Group Final the exhibitor must forfeit/refund all prizes and will be disqualified from exhibiting for 12 months.

State Final Prizes:

First Prize: \$30.00 Prizemoney & VAS State Final Trophy

Second Prize: \$15.00 Prizemoney

Third Prize: \$10.00 Prizemoney

VAS

NORTHERN DISTRICT AGRICULTURAL SOCIETIES (NDAS) PHOTOGRAPHY COMPETITION

This competition is open to all age groups, Photo size to be not larger than 20cm x 30cm. Mounted on cardboard with an edge/border of 3cm.

Class 3602 "Flying" - Black and White or Coloured Print.

Maximum Size - 20cm x 30cm. (8" x 12")

Mounted on cardboard with edge / border up to 3cm

UNDER 5YRS

Class 3603 My Holiday

Class 3604 My Friend or Friends

Class 3605 Tree

Class 3606 Snapshot of Any Other Subject

Class 3607 Photo Depicting Show Theme "Bringing Community Together"

Best Exhibit Photography Under 5yrs

PRIMARY SCHOOL

Class 3608 My Holiday

Class 3609 My Friend or Friends

Class 3610 Landscape

Class 3611 Local River Scene

Class 3612 Snapshot of Any Other Subject

Class 3613 Sport

Class 3614 Photo Depicting the Show Theme "Bringing Community Together"

Best Exhibit Photography Primary School

SECONDARY SCHOOL - YEARS 7 - 9

Class 3615 My Holiday
Class 3616 Landscape
Class 3617 Our Impact - Image to Depict Human or Nature, Positive or Negative, Change
Class 3618 Local River Scene
Class 3619 Flora or Fauna
Class 3620 Snapshot of Any Other Subject
Class 3621 Selfie
Class 3622 Weather
Class 3623 Photo Depicting Show Theme "Bringing Community Together"
Best Exhibit Photography Secondary School Years 7 - 9

SECONDARY SCHOOL - YEARS 10 - 12

Class 3624 My Holiday
Class 3625 Landscape
Class 3626 Our Impact - Image to Depict Human or Nature, Positive or Negative, Change
Class 3627 Local River Scene
Class 3628 Flora or Fauna
Class 3629 Snapshot of Any Other Subject
Class 3630 Selfie
Class 3631 Weather
Class 3632 Photo Depicting Show Theme "Bringing Community Together"
Best Exhibit Photography Secondary School - Years 10 - 12

JUNIOR EXHIBITORS WITH A DISABILITY - UNDER 18

Junior
Class 3633 My Friend or Family
Class 3634 Flora
Class 3635 Fauna
Class 3636 Local Building or Landscape
Class 3637 Snapshot of Any Other Subject
Class 3638 Weather
Class 3639 Photo Depicting Show Theme "Bringing Community Together"

Best Exhibit Photography Junior Exhibitors With A Disability - Junior

Primary

Class 3640 My Friend or Family
Class 3641 Flora
Class 3642 Fauna
Class 3643 Local Building or Landscape
Class 3644 Snapshot of Any Other Subject
Class 3645 Weather
Class 3646 Photo Depicting Show Theme "Bringing Community Together"
Best Exhibit Photography Junior Exhibitors With A Disability - Primary

Intermediate

Class 3647 My Friend or Family
Class 3648 Flora
Class 3649 Fauna
Class 3650 Local Building or Landscape
Class 3651 Snapshot of Any Other Subject
Class 3652 Weather
Class 3653 Photo Depicting Show Theme "Bringing Community Together"
Best Exhibit Photography Junior Exhibitors With A Disability - Intermediate

Secondary

Class 3654 My Friend or Family
Class 3655 Flora
Class 3656 Fauna
Class 3657 Local Building or Landscape
Class 3658 Snapshot of Any Other Subject
Class 3659 Weather
Class 3660 Photo Depicting Show Theme "Bringing Community Together"

Best Exhibit Photography Junior Exhibitors With A Disability - Secondary

MILDURA SHOW

EST.1890